

# HECM Lenders (FHA Approved Only)

## Industry Overview

HECMs Endorsed through December 2023

Next Release Date: Week 1 of February

Sponsored By:

Price Loans **Easily**.  
Qualify Prospects **Instantly**.  
Target Marketing **Accurately**.

SEE HOW 

(682) 651-5632

info@rminsight.net

www.rminsight.net

### Endorsement Growth Change

**-3.0 %**

### Competition Growth

**-2.0 %**

### Active Lender Change

**-2**

Figures above reflect change from prior month

## PERFORMANCE

Rank/Region	01/23	02/23	03/23	04/23	05/23	06/23	07/23	08/23	09/23	10/23	11/23	12/23	Trend
1 Pacific/Hawaii	646	605	893	567	587	700	738	693	678	631	586	529	▼
2 Southeast/Caribbean	566	488	914	439	475	575	645	773	560	655	494	526	▲
3 Southwest	251	225	473	210	189	275	322	340	319	293	238	230	▼
4 Rocky Mountain	257	205	301	187	198	230	220	287	250	228	224	192	▼
5 Northwest/Alaska	226	192	296	168	174	217	221	262	205	247	176	170	▼
6 Midwest	168	133	282	118	128	173	221	224	197	199	178	181	▲
7 Mid-Atlantic	132	124	252	96	110	132	161	164	148	151	127	122	▼
8 New York/New Jersey	114	84	183	86	69	122	112	92	93	135	96	95	▼
9 New England	81	91	121	67	92	86	105	89	100	85	98	103	▲
10 Great Plains	48	38	74	25	31	51	57	56	64	43	40	42	▲
<b>Total</b>	2,489	2,185	3,789	1,963	2,053	2,561	2,802	2,980	2,614	2,667	2,257	2,190	▼

Find out where the top five markets are in your area by state, county or even zip code to help improve sales performance, market share and maximize opportunities.

Call us for a free briefing at (682) 651-5632.

Interested in industry commentary, data and analysis? [CLICK HERE](#)

Subscribe to our [FREE ReverseIQ Newsletter](#) and [FREE Industry Reports](#)

# Competition

## Top 10 Lenders

Rank / Lender	01/23	02/23	03/23	04/23	05/23	06/23	07/23	08/23	09/23	10/23	11/23	12/23	Total	Trend
1 FINANCE OF AMERICA REVERSE LLC	629	595	2,114	218	166	752	1,012	857	789	729	617	503	8,981	▼
2 MUTUAL OF OMAHA MORTGAGE INC	428	418	472	488	567	499	599	590	515	591	536	537	6,240	▲
3 LONGBRIDGE FINANCIAL LLC	244	300	241	225	238	245	285	244	241	237	242	242	2,984	▬
4 LIBERTY REVERSE MORTGAGE	157	117	140	125	132	137	134	169	97	117	120	107	1,552	▼
5 FAIRWAY INDEPENDENT MORTGAGE CORPORATION	234	93	78	133	133	114	110	148	108	83	111	89	1,434	▼
6 OPEN MORTGAGE LLC	57	60	90	112	119	76	55	43	44	57	24	30	767	▲
7 GOODLIFE HOME LOANS	41	59	27	31	47	3	9	54	75	123	81	37	587	▼
8 GUILD MORTGAGE COMPANY						13	7	245	136	53	58	73	585	▲
9 CHERRY CREEK MORTGAGE CO INC	64	36	79	126	94	127	23					2	551	▲
10 HIGHTECHLENDING INC	55	29	19	15	43	69	46	52	46	35	28	36	473	▲
<b>Top 10 SubTotal</b>	<b>1,909</b>	<b>1,707</b>	<b>3,260</b>	<b>1,473</b>	<b>1,539</b>	<b>2,035</b>	<b>2,280</b>	<b>2,402</b>	<b>2,051</b>	<b>2,025</b>	<b>1,817</b>	<b>1,656</b>	<b>24,154</b>	<b>▲</b>
<b>Industry Total</b>	<b>2,489</b>	<b>2,185</b>	<b>3,789</b>	<b>1,963</b>	<b>2,053</b>	<b>2,561</b>	<b>2,802</b>	<b>2,980</b>	<b>2,614</b>	<b>2,667</b>	<b>2,257</b>	<b>2,190</b>	<b>30,550</b>	<b>▼</b>

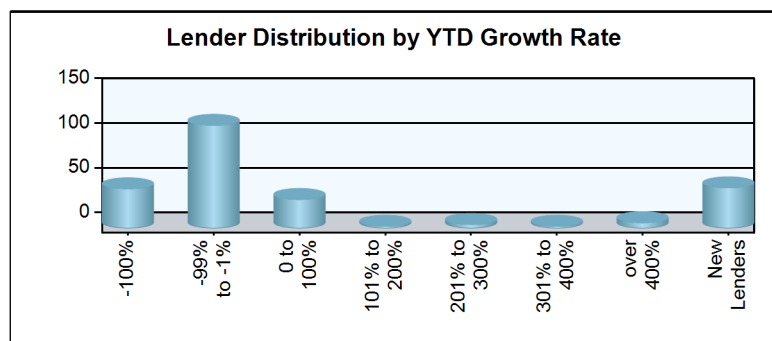
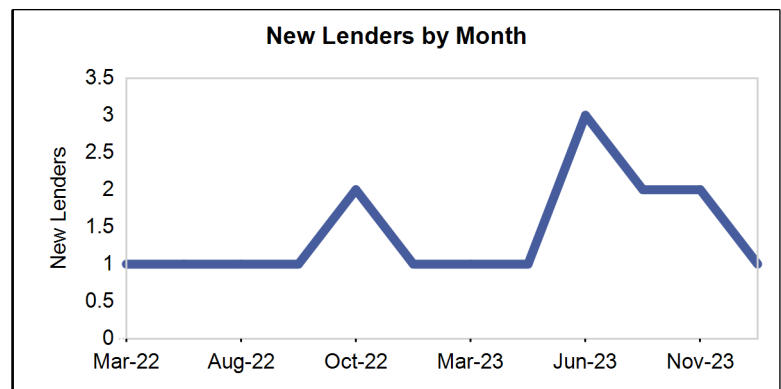
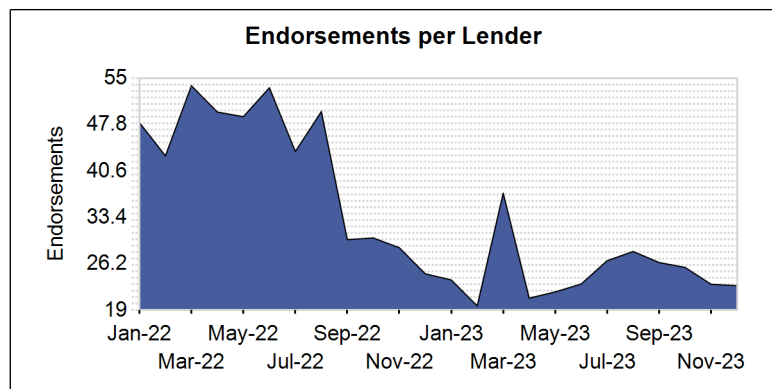
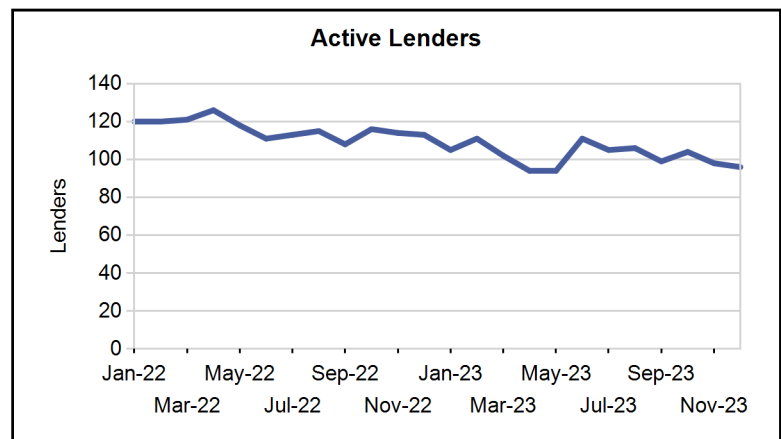
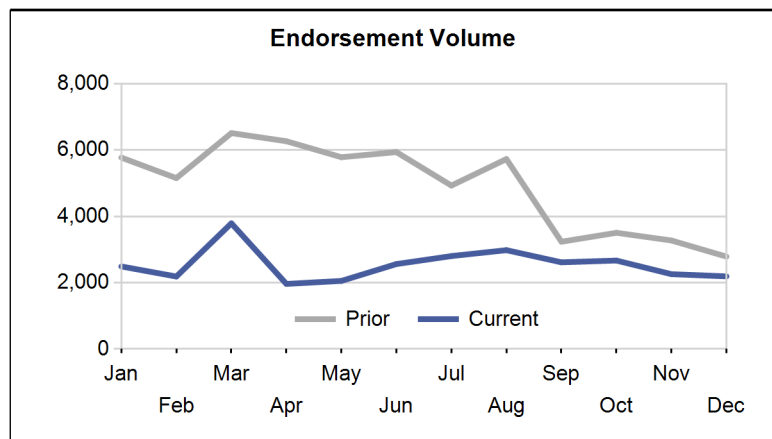

Paid Advertisement

# Market Performance

Market	YTD Volume 2023	YTD Volume 2022	Chg %	Active Lenders 2023	Active Lenders 2022	Chg %	Volume / Lender 2023	Volume / Lender 2022	Chg %
<b>Great Plains</b>									
KANSAS CITY	173	248	-30.2 %	17	19	-10.5 %	3.0	3.2	-5.5 %
TOPEKA	125	119	5.0 %	16	15	6.7 %	2.4	1.7	35.2 %
ST. LOUIS	103	144	-28.5 %	16	16	0.0 %	2.1	2.4	-13.3 %
DES MOINES	96	98	-2.0 %	10	13	-23.1 %	2.2	2.1	5.7 %
OMAHA	72	132	-45.5 %	10	14	-28.6 %	2.1	2.4	-10.5 %
<b>Region Total</b>	<b>569</b>	<b>741</b>	<b>-23.2 %</b>	<b>34</b>	<b>34</b>	<b>0.0 %</b>	<b>5.0</b>	<b>5.0</b>	<b>-0.8 %</b>
<b>Mid-Atlantic</b>									
PHILADELPHIA	507	617	-17.8 %	39	43	-9.3 %	3.6	3.6	0.1 %
RICHMOND	489	666	-26.6 %	34	39	-12.8 %	3.7	3.9	-5.8 %
BALTIMORE	244	376	-35.1 %	34	33	3.0 %	2.4	3.2	-24.0 %
WASH. D.C.	210	372	-43.5 %	29	33	-12.1 %	2.2	3.0	-24.6 %
PITTSBURGH	115	177	-35.0 %	18	18	0.0 %	2.3	2.9	-19.9 %
WILMINGTON	109	117	-6.8 %	18	16	12.5 %	2.0	2.1	-2.2 %
CHARLESTON	45	46	-2.2 %	10	11	-9.1 %	2.0	1.7	14.0 %
<b>Region Total</b>	<b>1,719</b>	<b>2,371</b>	<b>-27.5 %</b>	<b>71</b>	<b>71</b>	<b>0.0 %</b>	<b>6.1</b>	<b>7.1</b>	<b>-13.3 %</b>
<b>Midwest</b>									
INDIANAPOLIS	359	456	-21.3 %	25	21	19.0 %	4.2	4.5	-7.3 %
CHICAGO	340	435	-21.8 %	33	33	0.0 %	2.9	3.0	-2.9 %
MINN. ST. PAUL	289	405	-28.6 %	19	25	-24.0 %	2.9	3.3	-13.6 %
COLUMBUS	267	317	-15.8 %	20	25	-20.0 %	4.7	4.3	10.2 %
MILWAUKEE	197	249	-20.9 %	18	19	-5.3 %	2.6	3.0	-15.8 %
CLEVELAND	193	253	-23.7 %	21	25	-16.0 %	2.9	2.7	5.0 %
GRAND RAPIDS	179	292	-38.7 %	18	20	-10.0 %	2.8	3.4	-18.2 %
DETROIT	164	265	-38.1 %	16	22	-27.3 %	2.7	3.1	-12.2 %
CINCINNATI	110	122	-9.8 %	15	15	0.0 %	2.7	2.3	14.2 %
SPRINGFIELD	54	66	-18.2 %	5	10	-50.0 %	2.0	2.1	-4.3 %
FLINT	50	51	-2.0 %	12	13	-7.7 %	1.6	1.6	-1.3 %
<b>Region Total</b>	<b>2,202</b>	<b>2,911</b>	<b>-24.4 %</b>	<b>55</b>	<b>58</b>	<b>-5.2 %</b>	<b>9.3</b>	<b>10.3</b>	<b>-9.9 %</b>
<b>New England</b>									
BOSTON	520	651	-20.1 %	29	28	3.6 %	4.0	4.8	-16.9 %
HARTFORD	237	270	-12.2 %	20	21	-4.8 %	3.0	2.9	3.8 %
BANGOR	122	187	-34.8 %	11	13	-15.4 %	2.7	2.9	-4.6 %
MANCHESTER	118	180	-34.4 %	15	11	36.4 %	2.0	2.9	-31.9 %
PROVIDENCE	85	115	-26.1 %	10	14	-28.6 %	1.9	2.3	-19.0 %
BURLINGTON	36	50	-28.0 %	5	7	-28.6 %	1.3	2.2	-38.4 %
<b>Region Total</b>	<b>1,118</b>	<b>1,453</b>	<b>-23.1 %</b>	<b>42</b>	<b>38</b>	<b>10.5 %</b>	<b>6.2</b>	<b>8.0</b>	<b>-22.5 %</b>
<b>New York/New Jersey</b>									
NEW YORK	487	838	-41.9 %	29	28	3.6 %	3.9	4.1	-5.3 %
NEWARK	350	464	-24.6 %	41	40	2.5 %	2.7	2.9	-6.4 %
CAMDEN	281	413	-32.0 %	37	42	-11.9 %	2.5	2.7	-7.0 %
ALBANY	102	132	-22.7 %	13	15	-13.3 %	2.3	2.5	-7.6 %
BUFFALO	61	67	-9.0 %	10	10	0.0 %	2.1	2.2	-3.3 %
<b>Region Total</b>	<b>1,281</b>	<b>1,914</b>	<b>-33.1 %</b>	<b>61</b>	<b>56</b>	<b>8.9 %</b>	<b>4.8</b>	<b>5.7</b>	<b>-16.7 %</b>
<b>Northwest/Alaska</b>									
SEATTLE	988	2,662	-62.9 %	56	54	3.7 %	4.1	7.2	-42.5 %
PORTLAND	759	1,861	-59.2 %	52	52	0.0 %	3.6	6.1	-40.4 %
BOISE	601	1,499	-59.9 %	45	38	18.4 %	3.2	7.4	-56.9 %
SPOKANE	182	452	-59.7 %	30	35	-14.3 %	2.1	3.1	-32.2 %
ANCHORAGE	24	19	26.3 %	8	7	14.3 %	1.2	1.3	-13.6 %
<b>Region Total</b>	<b>2,554</b>	<b>6,493</b>	<b>-60.7 %</b>	<b>80</b>	<b>74</b>	<b>8.1 %</b>	<b>6.3</b>	<b>12.7</b>	<b>-50.1 %</b>
<b>Pacific/Hawaii</b>									
LOS ANGELES	1,532	3,496	-56.2 %	65	69	-5.8 %	5.0	9.0	-44.4 %

Market	YTD Volume 2023	YTD Volume 2022	Chg %	Active Lenders 2023	Active Lenders 2022	Chg %	Volume / Lender 2023	Volume / Lender 2022	Chg %
PHOENIX	1,486	4,479	-66.8 %	64	63	1.6 %	4.9	11.1	-56.0 %
SANTA ANA	1,406	3,845	-63.4 %	59	64	-7.8 %	4.8	9.5	-49.5 %
SAN FRANCISCO	1,008	2,060	-51.1 %	51	57	-10.5 %	4.5	7.2	-37.9 %
SACRAMENTO	638	1,770	-64.0 %	45	50	-10.0 %	3.4	6.3	-46.0 %
SAN DIEGO	560	1,500	-62.7 %	44	50	-12.0 %	3.3	5.7	-42.4 %
LAS VEGAS	373	1,173	-68.2 %	36	43	-16.3 %	3.1	5.3	-40.4 %
FRESNO	328	692	-52.6 %	36	47	-23.4 %	2.4	3.3	-27.4 %
TUCSON	230	463	-50.3 %	37	34	8.8 %	1.7	2.8	-40.2 %
RENO	191	521	-63.3 %	21	37	-43.2 %	2.2	3.3	-32.2 %
HONOLULU	101	185	-45.4 %	22	16	37.5 %	1.6	2.9	-44.5 %
<b>Region Total</b>	<b>7,853</b>	<b>20,184</b>	<b>-61.1 %</b>	<b>110</b>	<b>114</b>	<b>-3.5 %</b>	<b>12.5</b>	<b>27.0</b>	<b>-53.6 %</b>
<b>Rocky Mountain</b>									
DENVER	1,497	3,786	-60.5 %	68	70	-2.9 %	4.9	9.1	-45.8 %
SALT LAKE CITY	993	3,006	-67.0 %	46	49	-6.1 %	4.4	9.4	-52.8 %
HELENA	158	327	-51.7 %	24	21	14.3 %	2.0	3.5	-44.0 %
CASPER	62	75	-17.3 %	12	16	-25.0 %	1.6	1.6	-0.9 %
SIOUX FALLS	55	56	-1.8 %	10	5	100.0 %	2.0	1.9	3.6 %
FARGO	14	15	-6.7 %	4	5	-20.0 %	1.1	1.3	-13.6 %
<b>Region Total</b>	<b>2,779</b>	<b>7,265</b>	<b>-61.7 %</b>	<b>90</b>	<b>90</b>	<b>0.0 %</b>	<b>6.4</b>	<b>13.1</b>	<b>-50.8 %</b>
<b>Southeast/Caribbean</b>									
MIAMI	1,109	1,781	-37.7 %	62	66	-6.1 %	4.3	5.7	-25.1 %
TAMPA	981	1,535	-36.1 %	57	58	-1.7 %	4.3	5.8	-26.3 %
GREENSBORO	963	1,498	-35.7 %	50	46	8.7 %	5.3	6.7	-21.2 %
ATLANTA	960	1,261	-23.9 %	49	44	11.4 %	4.6	5.7	-19.4 %
ORLANDO	827	1,138	-27.3 %	52	56	-7.1 %	4.1	4.5	-9.7 %
JACKSONVILLE	581	895	-35.1 %	38	46	-17.4 %	3.5	4.2	-16.8 %
COLUMBIA	527	703	-25.0 %	39	32	21.9 %	4.5	4.5	-1.4 %
NASHVILLE	326	505	-35.4 %	36	31	16.1 %	2.9	3.7	-21.0 %
KNOXVILLE	312	514	-39.3 %	27	23	17.4 %	3.2	3.9	-17.1 %
BIRMINGHAM	203	324	-37.3 %	18	19	-5.3 %	2.3	3.0	-24.1 %
LOUISVILLE	159	197	-19.3 %	19	19	0.0 %	2.8	3.1	-8.4 %
JACKSON	81	98	-17.3 %	13	14	-7.1 %	1.9	1.9	-1.9 %
MEMPHIS	79	86	-8.1 %	13	15	-13.3 %	2.2	2.1	7.7 %
CARIBBEAN	2	7	-71.4 %	1	1	0.0 %	1.0	1.8	-42.9 %
<b>Region Total</b>	<b>7,110</b>	<b>10,542</b>	<b>-32.6 %</b>	<b>109</b>	<b>101</b>	<b>7.9 %</b>	<b>12.7</b>	<b>17.5</b>	<b>-27.4 %</b>
<b>Southwest</b>									
DALLAS	693	1,033	-32.9 %	51	41	24.4 %	3.8	4.6	-17.2 %
HOUSTON	638	800	-20.3 %	45	41	9.8 %	3.7	4.2	-13.3 %
FT. WORTH	589	977	-39.7 %	43	44	-2.3 %	3.6	4.5	-20.9 %
SAN ANTONIO	546	1,106	-50.6 %	45	41	9.8 %	3.3	4.9	-32.3 %
NEW ORLEANS	191	173	10.4 %	19	16	18.8 %	2.4	2.3	6.6 %
ALBUQUERQUE	182	295	-38.3 %	22	22	0.0 %	2.4	3.0	-19.7 %
LITTLE ROCK	151	184	-17.9 %	22	14	57.1 %	2.5	2.8	-10.6 %
OKLAHOMA CITY	112	142	-21.1 %	16	16	0.0 %	2.2	3.0	-27.8 %
TULSA	108	107	0.9 %	15	16	-6.3 %	2.3	2.4	-2.7 %
LUBBOCK	104	146	-28.8 %	16	17	-5.9 %	2.0	2.3	-12.2 %
SHREVEPORT	51	34	50.0 %	9	6	50.0 %	1.8	1.7	4.2 %
<b>Region Total</b>	<b>3,365</b>	<b>4,997</b>	<b>-32.7 %</b>	<b>90</b>	<b>70</b>	<b>28.6 %</b>	<b>8.6</b>	<b>12.2</b>	<b>-29.9 %</b>
<b>Grand Total</b>	<b>30,550</b>	<b>58,871</b>	<b>-48.1 %</b>	<b>206</b>	<b>205</b>	<b>0.5 %</b>	<b>24.9</b>	<b>42.0</b>	<b>-40.7 %</b>

Analyze your top competitors and leverage the competitive strategies that work for them. Call us for a free, no obligation, Competitive Landscape Report at (682) 651-5632.

# Top 100 Lenders - Year to Date

Rank	Lender	Vol 2023	Vol 2022	Chg %	Mkt Share 2023	Mkt Share 2022	Chg %	Top State
1	FINANCE OF AMERICA REVER	8981	20103	-55 %	29.4 %	34.1 %	-14 %	CA
2	MUTUAL OF OMAHA MORTGAGE	6240	5776	8 %	20.4 %	9.8 %	108 %	CA
3	LONGBRIDGE FINANCIAL LLC	2984	5280	-43 %	9.8 %	9.0 %	9 %	CA
4	LIBERTY REVERSE MORTGAGE	1552	3807	-59 %	5.1 %	6.5 %	-21 %	CA
5	FAIRWAY INDEPENDENT MORT	1434	2747	-48 %	4.7 %	4.7 %	1 %	AZ
6	OPEN MORTGAGE LLC	767	2002	-62 %	2.5 %	3.4 %	-26 %	CA
7	GOODLIFE HOME LOANS	587	848	-31 %	1.9 %	1.4 %	33 %	CA
8	GUILD MORTGAGE COMPANY	585	0		1.9 %	0.0 %		TX
9	CHERRY CREEK MORTGAGE CO	551	963	-43 %	1.8 %	1.6 %	10 %	CA
10	HIGHTECHLENDING INC	473	924	-49 %	1.5 %	1.6 %	-1 %	CA
11	MID AMERICA MORTGAGE INC	452	745	-39 %	1.5 %	1.3 %	17 %	CO
12	PLAZA HOME MORTGAGE INC	449	438	3 %	1.5 %	0.7 %	98 %	CA
13	MONEY HOUSE INC	311	692	-55 %	1.0 %	1.2 %	-13 %	CA
14	SOUTH RIVER MORTGAGE LLC	245	0		0.8 %	0.0 %		TX
15	AMERICAN PACIFIC MORTGAG	239	370	-35 %	0.8 %	0.6 %	24 %	CA
16	SMARTFI HOME LOANS LLC	228	44	418 %	0.7 %	0.1 %	899 %	CA
17	ADVISORS MORTGAGE GROUP	226	675	-67 %	0.7 %	1.1 %	-35 %	TX
18	ALL REVERSE MORTGAGE INC	215	622	-65 %	0.7 %	1.1 %	-33 %	CA
19	MOVEMENT MORTGAGE LLC	211	48	340 %	0.7 %	0.1 %	747 %	FL
20	CALCON MUTUAL MORTGAGE L	203	28	625 %	0.7 %	0.0 %	1,297 %	CO
21	ENNKAR INC	174	140	24 %	0.6 %	0.2 %	140 %	CA
22	CROSSCOUNTRY MORTGAGE	147	120	23 %	0.5 %	0.2 %	136 %	CA
23	MCM HOLDINGS INC	144	302	-52 %	0.5 %	0.5 %	-8 %	CA
24	ALL WESTERN MORTGAGE INC	124	4	3,000 %	0.4 %	0.0 %	5,874 %	CA
25	VIP MORTGAGE INC	106	230	-54 %	0.3 %	0.4 %	-11 %	AZ
26	BROKER SOLUTIONS INC	96	181	-47 %	0.3 %	0.3 %	2 %	CA
27	THE FEDERAL SAVINGS BANK	96	151	-36 %	0.3 %	0.3 %	23 %	MA
28	WATERMARK CAPITAL INC	92	0		0.3 %	0.0 %		CA
29	NATIONWIDE EQUITIES CORP	90	135	-33 %	0.3 %	0.2 %	28 %	CA
30	TOTAL MEDIA MANAGEMENT L	88	91	-3 %	0.3 %	0.2 %	86 %	TN
31	UNIVERSITY BANK	88	25	252 %	0.3 %	0.0 %	578 %	CA
32	JET DIRECT FUNDING CORP	79	156	-49 %	0.3 %	0.3 %	-2 %	NY
33	SUN WEST MORTGAGE CO INC	78	143	-45 %	0.3 %	0.2 %	5 %	CA
34	TRUST MORTGAGE LENDING C	76	82	-7 %	0.2 %	0.1 %	79 %	FL
35	SUN AMERICAN MORTGAGE CO	71	306	-77 %	0.2 %	0.5 %	-55 %	AZ
36	GUARANTEED RATE INC	69	0		0.2 %	0.0 %		CA
37	CMG MORTGAGE INC	65	6	983 %	0.2 %	0.0 %	1,988 %	CA
38	ACADEMY MORTGAGE CORPORA	62	146	-58 %	0.2 %	0.2 %	-18 %	UT
39	PREMIER MORTGAGE RESOURC	61	154	-60 %	0.2 %	0.3 %	-24 %	ID
40	AMERICAN FINANCIAL NETWO	59	140	-58 %	0.2 %	0.2 %	-19 %	FL
41	PRIMARY RESIDENTIAL MORT	58	268	-78 %	0.2 %	0.5 %	-58 %	CA
42	PARAMOUNT RESIDENTIAL MO	57	207	-72 %	0.2 %	0.4 %	-47 %	CA
43	HOMEBRIDGE FINANCIAL SER	56	278	-80 %	0.2 %	0.5 %	-61 %	WA
44	EAST COAST CAPITAL CORP	49	60	-18 %	0.2 %	0.1 %	57 %	NY
45	ATLANTIC COAST MORTGAGE	48	75	-36 %	0.2 %	0.1 %	23 %	VA
46	NATIONWIDE MORTGAGE BANK	45	45	0 %	0.1 %	0.1 %	93 %	NY
47	LEADER ONE FINANCIAL COR	43	93	-54 %	0.1 %	0.2 %	-11 %	AZ
48	BAY EQUITY LLC	39	120	-68 %	0.1 %	0.2 %	-37 %	AZ
49	PACIFIC RESIDENTIAL MORT	39	23	70 %	0.1 %	0.0 %	227 %	OR
50	MAGNOLIA BANK INC	39	171	-77 %	0.1 %	0.3 %	-56 %	TX

Rank	Lender	Vol 2023	Vol 2022	Chg %	Mkt Share 2023	Mkt Share 2022	Chg %	Top State
51	NORWICH COMMERCIAL GROUP	34	32	6 %	0.1 %	0.1 %	105 %	CT
52	CONTOUR MORTGAGE CORPORA	33	39	-15 %	0.1 %	0.1 %	63 %	NY
53	LAND-HOME FINANCIAL SERV	31	100	-69 %	0.1 %	0.2 %	-40 %	CA
54	THRIVE MORTGAGE LLC	31	71	-56 %	0.1 %	0.1 %	-16 %	TX
55	AMERICA FIRST FEDERAL CR	31	48	-35 %	0.1 %	0.1 %	24 %	UT
56	DIRECTORS MORTGAGE INC	29	81	-64 %	0.1 %	0.1 %	-31 %	OR
57	SECURITYNATIONAL MORTGAG	28	51	-45 %	0.1 %	0.1 %	6 %	UT
58	US MORTGAGE CORPORATION	28	29	-3 %	0.1 %	0.0 %	86 %	NY
59	AMERICAS MORTGAGE RESOUR	27	23	17 %	0.1 %	0.0 %	126 %	LA
60	GMFS LLC	27	0		0.1 %	0.0 %		CO
61	CORNERSTONE MORTGAGE COM	26	29	-10 %	0.1 %	0.0 %	73 %	WA
62	NOVA FINANCIAL & INVESTM	25	18	39 %	0.1 %	0.0 %	168 %	AZ
63	LOANDEPOTCOM	25	22	14 %	0.1 %	0.0 %	119 %	CA
64	MIDWEST EQUITY MORTGAGE	25	123	-80 %	0.1 %	0.2 %	-61 %	WA
65	SUCCESS MORTGAGE PARTNER	24	36	-33 %	0.1 %	0.1 %	28 %	TX
66	MASON MCDUFFIE MORTGAGE	24	0		0.1 %	0.0 %		CA
67	MORIA DEVELOPMENT INC	24	47	-49 %	0.1 %	0.1 %	-2 %	AZ
68	MANN MORTGAGE LLC	21	26	-19 %	0.1 %	0.0 %	56 %	OR
69	COMMUNITY FIRST NATIONAL	21	0		0.1 %	0.0 %		TX
70	BANK OF ENGLAND	21	103	-80 %	0.1 %	0.2 %	-61 %	FL
71	CARDINAL FINANCIAL COMPA	20	0		0.1 %	0.0 %		CO
72	TOWNEBANK	19	35	-46 %	0.1 %	0.1 %	5 %	VA
73	PREMIUM SECURITY INC	17	976	-98 %	0.1 %	1.7 %	-97 %	TX
74	FAMILY FIRST FUNDING LLC	17	44	-61 %	0.1 %	0.1 %	-26 %	NJ
75	UNIVERSAL LENDING CORPOR	16	81	-80 %	0.1 %	0.1 %	-62 %	CO
76	INTERCAP LENDING INC	16	0		0.1 %	0.0 %		UT
77	FIRST FEDERAL SAVINGS BA	15	32	-53 %	0.0 %	0.1 %	-10 %	ID
78	ALPHA MORTGAGE CORPORATI	15	99	-85 %	0.0 %	0.2 %	-71 %	NC
79	SECURITY HOME MORTGAGE L	14	27	-48 %	0.0 %	0.0 %	0 %	UT
80	HOMETOWN LENDERS LLC	14	85	-84 %	0.0 %	0.1 %	-68 %	WA
81	MEADOWBROOK FINANCIAL MO	14	30	-53 %	0.0 %	0.1 %	-10 %	NY
82	AMERICAN FINANCING CORP	14	9	56 %	0.0 %	0.0 %	200 %	CO
83	CENTRAL PACIFIC BANK	14	17	-18 %	0.0 %	0.0 %	59 %	HI
84	TJC MORTGAGE INC	14	69	-80 %	0.0 %	0.1 %	-61 %	CA
85	SALEM FIVE MORTGAGE CO L	13	16	-19 %	0.0 %	0.0 %	57 %	MA
86	AMERICAN LIBERTY MORTGAG	13	57	-77 %	0.0 %	0.1 %	-56 %	CO
87	BANK OF UTAH	12	35	-66 %	0.0 %	0.1 %	-34 %	UT
88	GOLDEN EMPIRE MORTGAGE I	12	20	-40 %	0.0 %	0.0 %	16 %	CA
89	WALLICK & VOLK INC	12	20	-40 %	0.0 %	0.0 %	16 %	AZ
90	NEW FED MORTGAGE CORPORA	11	0		0.0 %	0.0 %		SC
91	FINANCE OF AMERICA MORTG	11	942	-99 %	0.0 %	1.6 %	-98 %	FL
92	AMERIFIRST FINANCIAL INC	11	65	-83 %	0.0 %	0.1 %	-67 %	AZ
93	ARK-LA-TEX FINANCIAL SER	10	0		0.0 %	0.0 %		TX
94	MOUNTAIN AMERICA CREDIT	10	5	100 %	0.0 %	0.0 %	285 %	UT
95	EVERGREEN MONEYSOURCE MT	10	13	-23 %	0.0 %	0.0 %	48 %	WA
96	AMCAP MORTGAGE LTD	10	24	-58 %	0.0 %	0.0 %	-20 %	TX
97	SIMONICH CORPORATION	9	55	-84 %	0.0 %	0.1 %	-68 %	CA
98	CAMBRIA FINANCIAL GROUP	9	12	-25 %	0.0 %	0.0 %	45 %	MN
99	AUGUSTA FINANCIAL INC	9	2	350 %	0.0 %	0.0 %	767 %	CA
100	FIRST COLONY MORTGAGE CO	9	1	800 %	0.0 %	0.0 %	1,634 %	UT

Paid Advertisement

LET REVERSE MORTGAGE POPULARITY DO THE TALKING

SEE IT WORK

HECM NEIGHBORHOOD WIDGET

FIND OPPORTUNITY FASTER

Paid Advertisement

YOUR AD HERE

<https://www.rminight.net/contact/>

Disclaimer: Although a significant effort is made to assure the accuracy and completeness of the information provided, Reverse Market Insight, Inc. makes no express or implied warranty as to the accuracy, adequacy, completeness, legality of the information. Reverse Market Insight, Inc. does not endorse any products or services advertised on this report. We also waive any liability of any loss or damage that may be incurred as a result of the use of such advertised products or services.

HECM Lenders (Retail & TPO)

Copyright 2023 © - Reverse Market Insight, Inc. All Rights Reserved.

visit us at: [www.rminight.net](http://www.rminight.net)