

HECM Lenders (FHA Approved Only)

Industry Overview

HECMs Endorsed through March 2024

Next Release Date: Week 1 of May

Sponsored By:

Price Loans **Easily**.
Qualify Prospects **Instantly**.
Target Marketing **Accurately**.

SEE HOW 

(682) 651-5632

info@rminsight.net

www.rminsight.net

Endorsement Growth Change

8.3 %

Competition Growth

-2.0 %

Active Lender Change

-2

Figures above reflect change from prior month

PERFORMANCE

Rank/Region	04/23	05/23	06/23	07/23	08/23	09/23	10/23	11/23	12/23	01/24	02/24	03/24	Trend
1 Pacific/Hawaii	567	587	700	738	693	678	631	586	529	504	473	538	▲
2 Southeast/Caribbean	439	475	575	645	773	560	655	494	526	501	439	477	▲
3 Southwest	210	189	275	322	340	319	293	238	230	214	200	230	▲
4 Rocky Mountain	187	198	230	220	287	250	228	224	192	178	158	185	▲
5 Northwest/Alaska	168	174	217	221	262	205	247	176	170	184	135	166	▲
6 Midwest	118	128	173	221	224	197	199	178	181	169	145	136	▼
7 Mid-Atlantic	96	110	132	161	164	148	151	127	122	137	125	131	▲
8 New York/New Jersey	86	69	122	112	92	93	135	96	95	105	98	86	▼
9 New England	67	92	86	105	89	100	85	98	103	117	95	89	▼
10 Great Plains	25	31	51	57	56	64	43	40	42	44	32	20	▼
Total	1,963	2,053	2,561	2,802	2,980	2,614	2,667	2,257	2,190	2,153	1,900	2,058	▲

Find out where the top five markets are in your area by state, county or even zip code to help improve sales performance, market share and maximize opportunities.

Call us for a free briefing at (682) 651-5632.

Interested in industry commentary, data and analysis? [CLICK HERE](#)
Subscribe to our [FREE ReverseIQ Newsletter](#) and [FREE Industry Reports](#)

Competition

Top 10 Lenders

Rank / Lender	04/23	05/23	06/23	07/23	08/23	09/23	10/23	11/23	12/23	01/24	02/24	03/24	Total	Trend
1 FINANCE OF AMERICA REVERSE LLC	218	166	752	1,012	857	789	729	617	503	592	491	394	7,120	▼
2 MUTUAL OF OMAHA MORTGAGE INC	488	567	499	599	590	515	591	536	537	497	402	463	6,284	▲
3 LONGBRIDGE FINANCIAL LLC	225	238	245	285	244	241	237	242	242	258	261	235	2,953	▼
4 LIBERTY REVERSE MORTGAGE	125	132	137	134	169	97	117	120	107	81	67	84	1,370	▲
5 FAIRWAY INDEPENDENT MORTGAGE CORPORATION	133	133	114	110	148	108	83	111	89	106	78	85	1,298	▲
6 GUILD MORTGAGE COMPANY			13	7	245	136	53	58	73	39	29	57	710	▲
7 GOODLIFE HOME LOANS	31	47	3	9	54	75	123	81	37	47	65	82	654	▲
8 OPEN MORTGAGE LLC	112	119	76	55	43	44	57	24	30	15			575	▼
9 PLAZA HOME MORTGAGE INC	30	28	32	41	36	41	43	35	53	42	37	31	449	▼
10 HIGHTECHLENDING INC	15	43	69	46	52	46	35	28	36	22	23	24	439	▲
Top 10 SubTotal	1,377	1,473	1,940	2,298	2,438	2,092	2,068	1,852	1,707	1,699	1,453	1,455	21,852	▼
Industry Total	1,963	2,053	2,561	2,802	2,980	2,614	2,667	2,257	2,190	2,153	1,900	2,058	28,198	▲

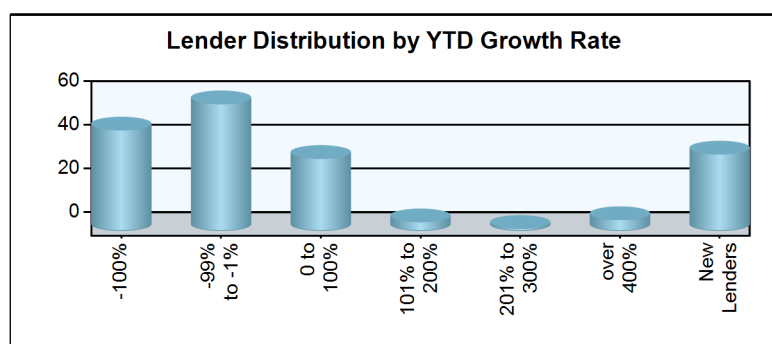
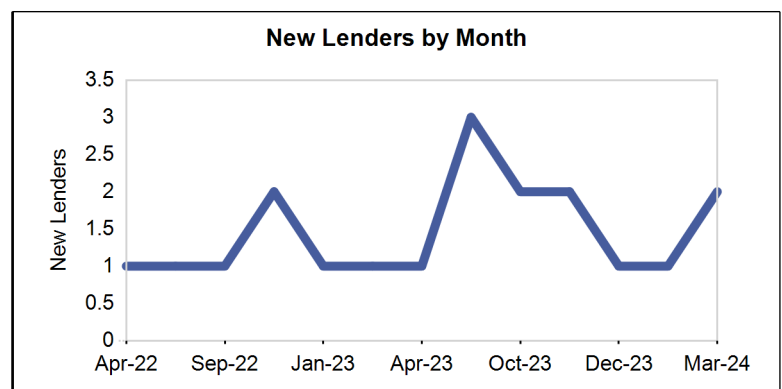
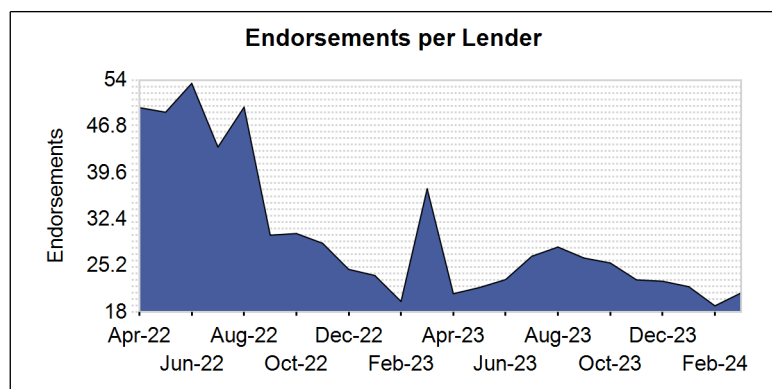
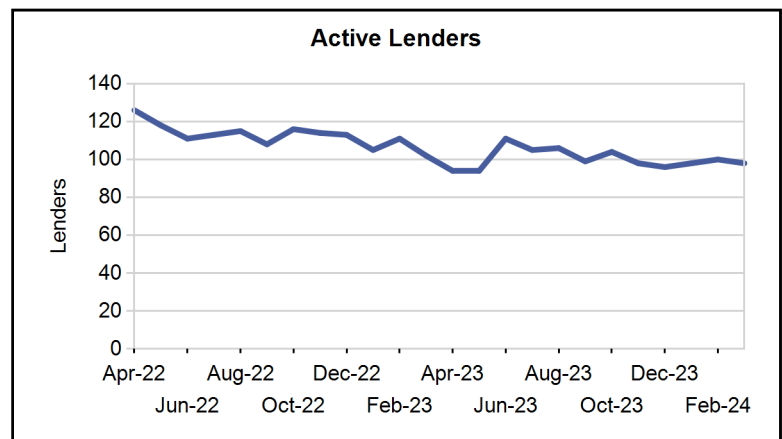
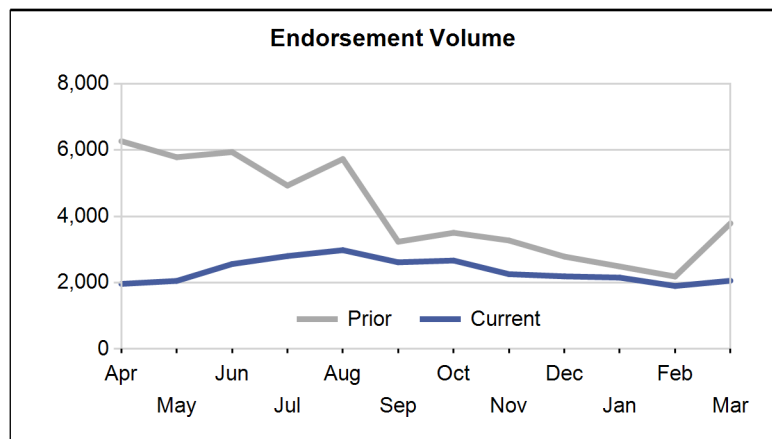

Paid Advertisement

Market Performance

Market	YTD Volume 2024	YTD Volume 2023	Chg %	Active Lenders 2024	Active Lenders 2023	Chg %	Volume / Lender 2024	Volume / Lender 2023	Chg %
Great Plains									
KANSAS CITY	33	51	-35.3 %	8	7	14.3 %	2.4	3.8	-37.2 %
DES MOINES	18	28	-35.7 %	6	7	-14.3 %	1.8	2.6	-33.3 %
ST. LOUIS	16	28	-42.9 %	8	9	-11.1 %	1.3	2.2	-40.1 %
TOPEKA	15	29	-48.3 %	7	6	16.7 %	1.4	2.7	-48.5 %
OMAHA	14	24	-41.7 %	5	6	-16.7 %	1.4	2.1	-33.6 %
Region Total	96	160	-40.0 %	14	17	-17.6 %	4.3	5.6	-22.7 %
Mid-Atlantic									
PHILADELPHIA	113	158	-28.5 %	22	23	-4.3 %	3.0	4.5	-33.4 %
RICHMOND	109	137	-20.4 %	24	20	20.0 %	3.2	3.9	-16.9 %
WASH. D.C.	54	52	3.8 %	14	11	27.3 %	2.3	2.7	-13.2 %
BALTIMORE	53	79	-32.9 %	14	16	-12.5 %	2.6	2.9	-9.7 %
PITTSBURGH	27	36	-25.0 %	8	6	33.3 %	1.8	3.0	-40.0 %
WILMINGTON	24	31	-22.6 %	7	7	0.0 %	2.0	2.6	-24.3 %
CHARLESTON	13	15	-13.3 %	6	2	200.0 %	1.5	3.7	-59.1 %
Region Total	393	508	-22.6 %	43	42	2.4 %	5.4	7.0	-22.8 %
Midwest									
INDIANAPOLIS	80	95	-15.8 %	10	11	-9.1 %	4.6	4.9	-5.7 %
CHICAGO	70	89	-21.3 %	14	21	-33.3 %	3.0	3.1	-5.2 %
MINN. ST. PAUL	53	75	-29.3 %	13	13	0.0 %	2.1	3.0	-29.4 %
MILWAUKEE	42	47	-10.6 %	11	10	10.0 %	2.0	2.5	-20.2 %
COLUMBUS	41	69	-40.6 %	8	9	-11.1 %	3.0	4.9	-39.8 %
DETROIT	37	45	-17.8 %	12	9	33.3 %	2.0	3.1	-36.9 %
CLEVELAND	36	62	-41.9 %	11	10	10.0 %	2.1	3.4	-38.0 %
GRAND RAPIDS	35	43	-18.6 %	9	10	-10.0 %	2.2	2.8	-23.8 %
CINCINNATI	30	25	20.0 %	9	8	12.5 %	2.2	3.0	-26.9 %
FLINT	15	16	-6.3 %	6	7	-14.3 %	1.4	1.8	-23.6 %
SPRINGFIELD	11	17	-35.3 %	5	3	66.7 %	1.2	2.8	-57.8 %
Region Total	450	583	-22.8 %	34	36	-5.6 %	6.9	9.5	-28.2 %
New England									
BOSTON	135	116	16.4 %	15	12	25.0 %	4.0	4.3	-6.4 %
HARTFORD	68	67	1.5 %	11	14	-21.4 %	3.3	3.2	3.9 %
MANCHESTER	38	36	5.6 %	9	12	-25.0 %	2.4	1.8	38.1 %
BANGOR	26	40	-35.0 %	6	7	-14.3 %	3.2	3.3	-5.3 %
PROVIDENCE	22	24	-8.3 %	4	6	-33.3 %	2.6	2.0	28.5 %
BURLINGTON	12	10	20.0 %	3	3	0.0 %	1.7	1.3	29.2 %
Region Total	301	293	2.7 %	21	26	-19.2 %	7.5	6.5	15.7 %
New York/New Jersey									
NEW YORK	123	144	-14.6 %	17	18	-5.6 %	4.1	4.0	1.3 %
CAMDEN	67	90	-25.6 %	18	17	5.9 %	2.4	2.8	-16.0 %
NEWARK	60	103	-41.7 %	17	22	-22.7 %	2.5	2.8	-10.0 %
ALBANY	25	26	-3.8 %	7	7	0.0 %	2.2	2.2	-0.3 %
BUFFALO	14	18	-22.2 %	6	5	20.0 %	1.7	2.6	-34.8 %
Region Total	289	381	-24.1 %	36	36	0.0 %	4.4	5.4	-18.3 %
Northwest/Alaska									
SEATTLE	217	277	-21.7 %	34	35	-2.9 %	3.8	4.0	-4.6 %
PORTLAND	131	205	-36.1 %	28	28	0.0 %	2.5	4.4	-43.5 %
BOISE	99	182	-45.6 %	21	25	-16.0 %	2.5	3.7	-32.9 %
SPOKANE	33	43	-23.3 %	16	17	-5.9 %	1.7	1.9	-11.3 %
ANCHORAGE	5	7	-28.6 %	5	4	25.0 %	1.0	1.2	-18.2 %
Region Total	485	714	-32.1 %	50	51	-2.0 %	4.8	6.8	-28.9 %
Pacific/Hawaii									
PHOENIX	288	412	-30.1 %	35	43	-18.6 %	4.2	5.3	-21.2 %

Market	YTD Volume 2024	YTD Volume 2023	Chg %	Active Lenders 2024	Active Lenders 2023	Chg %	Volume / Lender 2024	Volume / Lender 2023	Chg %
SANTA ANA	287	398	-27.9 %	37	38	-2.6 %	4.1	5.4	-24.7 %
LOS ANGELES	262	406	-35.5 %	47	44	6.8 %	3.4	5.0	-31.8 %
SAN FRANCISCO	211	250	-15.6 %	31	31	0.0 %	4.1	4.6	-12.4 %
SACRAMENTO	135	193	-30.1 %	29	28	3.6 %	2.6	4.1	-36.9 %
SAN DIEGO	111	138	-19.6 %	20	25	-20.0 %	3.2	3.3	-4.3 %
FRESNO	68	99	-31.3 %	21	20	5.0 %	2.1	3.0	-29.1 %
LAS VEGAS	57	111	-48.6 %	17	14	21.4 %	2.1	4.0	-47.4 %
TUCSON	47	62	-24.2 %	17	18	-5.6 %	1.8	1.9	-4.2 %
RENO	32	48	-33.3 %	10	13	-23.1 %	1.7	2.3	-26.1 %
HONOLULU	17	27	-37.0 %	5	12	-58.3 %	2.3	1.5	50.0 %
Region Total	1,515	2,144	-29.3 %	74	77	-3.9 %	9.7	12.9	-24.8 %
Rocky Mountain									
DENVER	274	410	-33.2 %	38	41	-7.3 %	3.8	5.3	-27.9 %
SALT LAKE CITY	171	280	-38.9 %	31	24	29.2 %	2.8	5.9	-53.5 %
HELENA	42	41	2.4 %	13	12	8.3 %	2.0	2.1	-8.0 %
SIOUX FALLS	17	16	6.3 %	5	5	0.0 %	2.0	2.4	-18.2 %
CASPER	12	14	-14.3 %	5	4	25.0 %	1.4	2.1	-29.7 %
FARGO	5	2	150.0 %	3	2	50.0 %	1.0	1.0	0.0 %
Region Total	521	763	-31.7 %	53	57	-7.0 %	5.0	7.2	-31.3 %
Southeast/Caribbean									
MIAMI	237	300	-21.0 %	37	36	2.8 %	3.8	4.8	-20.2 %
ATLANTA	188	255	-26.3 %	34	26	30.8 %	3.4	5.9	-42.2 %
TAMPA	184	266	-30.8 %	26	35	-25.7 %	3.8	4.2	-11.6 %
GREENSBORO	180	282	-36.2 %	29	29	0.0 %	3.5	6.2	-43.8 %
ORLANDO	144	238	-39.5 %	34	31	9.7 %	2.6	4.7	-44.4 %
COLUMBIA	122	135	-9.6 %	18	17	5.9 %	3.6	5.5	-33.7 %
JACKSONVILLE	104	183	-43.2 %	23	21	9.5 %	2.7	4.6	-40.4 %
NASHVILLE	74	81	-8.6 %	17	13	30.8 %	2.6	3.1	-15.5 %
KNOXVILLE	68	79	-13.9 %	16	13	23.1 %	2.5	3.6	-30.9 %
BIRMINGHAM	56	63	-11.1 %	15	10	50.0 %	2.3	3.3	-31.9 %
LOUISVILLE	30	45	-33.3 %	11	11	0.0 %	2.0	3.8	-47.1 %
JACKSON	18	25	-28.0 %	9	7	28.6 %	1.4	2.1	-33.6 %
MEMPHIS	10	16	-37.5 %	6	5	20.0 %	1.1	3.1	-64.3 %
CARIBBEAN	2	0		2	0	Infinity	1.0		Infinity
Region Total	1,417	1,968	-28.0 %	69	70	-1.4 %	9.8	13.7	-28.5 %
Southwest									
DALLAS	140	210	-33.3 %	23	29	-20.7 %	3.6	4.3	-15.3 %
FT. WORTH	122	153	-20.3 %	23	25	-8.0 %	2.9	3.6	-18.4 %
HOUSTON	109	190	-42.6 %	20	26	-23.1 %	3.9	4.4	-12.5 %
SAN ANTONIO	101	155	-34.8 %	21	28	-25.0 %	2.9	3.8	-22.3 %
LITTLE ROCK	39	46	-15.2 %	11	9	22.2 %	2.3	3.0	-23.3 %
NEW ORLEANS	39	48	-18.8 %	11	8	37.5 %	2.3	3.0	-23.4 %
ALBUQUERQUE	31	51	-39.2 %	15	12	25.0 %	1.5	3.0	-49.3 %
TULSA	25	27	-7.4 %	8	8	0.0 %	2.1	2.4	-15.5 %
OKLAHOMA CITY	18	42	-57.1 %	9	9	0.0 %	1.4	2.5	-43.0 %
LUBBOCK	14	19	-26.3 %	5	6	-16.7 %	1.4	1.8	-23.5 %
SHREVEPORT	6	8	-25.0 %	3	4	-25.0 %	1.3	1.6	-21.1 %
Region Total	644	949	-32.1 %	50	53	-5.7 %	7.2	9.8	-27.0 %
Grand Total	6,111	8,463	-27.8 %	136	147	-7.5 %	20.7	26.8	-23.1 %

Analyze your top competitors and leverage the competitive strategies that work for them. Call us for a free, no obligation, Competitive Landscape Report at (682) 651-5632.

Top 100 Lenders - Year to Date

Rank	Lender	Vol 2024	Vol 2023	Chg %	Mkt Share 2024	Mkt Share 2023	Chg %	Top State
1	FINANCE OF AMERICA REVER	1477	3338	-56 %	24.2 %	39.4 %	-39 %	CA
2	MUTUAL OF OMAHA MORTGAGE	1362	1318	3 %	22.3 %	15.6 %	43 %	CA
3	LONGBRIDGE FINANCIAL LLC	754	785	-4 %	12.3 %	9.3 %	33 %	CA
4	FAIRWAY INDEPENDENT MORT	269	405	-34 %	4.4 %	4.8 %	-8 %	AZ
5	LIBERTY REVERSE MORTGAGE	232	414	-44 %	3.8 %	4.9 %	-22 %	CA
6	GOODLIFE HOME LOANS	194	127	53 %	3.2 %	1.5 %	112 %	CA
7	SOUTH RIVER MORTGAGE LLC	134	5	2,580 %	2.2 %	0.1 %	3,611 %	FL
8	GUILD MORTGAGE COMPANY	125	0		2.0 %	0.0 %		CA
9	PLAZA HOME MORTGAGE INC	110	110	0 %	1.8 %	1.3 %	38 %	CA
10	MOVEMENT MORTGAGE LLC	105	13	708 %	1.7 %	0.2 %	1,019 %	FL
11	GMFS LLC	76	0		1.2 %	0.0 %		CO
12	HIGHTECHLENDING INC	69	103	-33 %	1.1 %	1.2 %	-7 %	CA
13	CROSSCOUNTRY MORTGAGE	66	37	78 %	1.1 %	0.4 %	147 %	CA
14	SMARTFI HOME LOANS LLC	66	28	136 %	1.1 %	0.3 %	226 %	CA
15	MONEY HOUSE INC	62	69	-10 %	1.0 %	0.8 %	24 %	FL
16	CALCON MUTUAL MORTGAGE L	53	54	-2 %	0.9 %	0.6 %	36 %	CO
17	AMERICAN PACIFIC MORTGAG	52	70	-26 %	0.9 %	0.8 %	3 %	CA
18	ENNKAR INC	45	31	45 %	0.7 %	0.4 %	101 %	CA
19	TRUST MORTGAGE LENDING C	43	28	54 %	0.7 %	0.3 %	113 %	FL
20	ADVISORS MORTGAGE GROUP	41	60	-32 %	0.7 %	0.7 %	-5 %	CA
21	ALL REVERSE MORTGAGE INC	40	57	-30 %	0.7 %	0.7 %	-3 %	CA
22	ALL WESTERN MORTGAGE INC	38	6	533 %	0.6 %	0.1 %	777 %	NV
23	GUARANTEED RATE INC	37	0		0.6 %	0.0 %		FL
24	BROKER SOLUTIONS INC	29	32	-9 %	0.5 %	0.4 %	26 %	CA
25	CMG MORTGAGE INC	27	1	2,600 %	0.4 %	0.0 %	3,639 %	CA
26	TOTAL MEDIA MANAGEMENT L	25	31	-19 %	0.4 %	0.4 %	12 %	TN
27	VIP MORTGAGE INC	23	22	5 %	0.4 %	0.3 %	45 %	AZ
28	EAST COAST CAPITAL CORP	21	18	17 %	0.3 %	0.2 %	62 %	NY
29	WATERMARK CAPITAL INC	19	8	138 %	0.3 %	0.1 %	229 %	CA
30	MCM HOLDINGS INC	18	45	-60 %	0.3 %	0.5 %	-45 %	FL
31	ACADEMY MORTGAGE CORPORA	18	21	-14 %	0.3 %	0.2 %	19 %	UT
32	PRIMARY RESIDENTIAL MORT	18	25	-28 %	0.3 %	0.3 %	0 %	UT
33	PARAMOUNT RESIDENTIAL MO	16	11	45 %	0.3 %	0.1 %	101 %	CA
34	UNIVERSITY BANK	16	32	-50 %	0.3 %	0.4 %	-31 %	MI
35	JET DIRECT FUNDING CORP	16	22	-27 %	0.3 %	0.3 %	1 %	NY
36	THE FEDERAL SAVINGS BANK	15	22	-32 %	0.2 %	0.3 %	-6 %	MA
37	OPEN MORTGAGE LLC	15	207	-93 %	0.2 %	2.4 %	-90 %	CA
38	BAY EQUITY LLC	15	8	88 %	0.2 %	0.1 %	160 %	WA
39	T2 FINANCIAL LLC	15	0		0.2 %	0.0 %		WA
40	ARK-LA-TEX FINANCIAL SER	13	0		0.2 %	0.0 %		CA
41	NATIONWIDE EQUITIES CORP	13	13	0 %	0.2 %	0.2 %	38 %	CA
42	NORWICH COMMERCIAL GROUP	13	10	30 %	0.2 %	0.1 %	80 %	CT
43	INTERCAP LENDING INC	12	0		0.2 %	0.0 %		UT
44	SUN WEST MORTGAGE CO INC	12	23	-48 %	0.2 %	0.3 %	-28 %	CA
45	PREMIER MORTGAGE RESOURC	11	16	-31 %	0.2 %	0.2 %	-5 %	ID
46	ATLANTIC COAST MORTGAGE	11	9	22 %	0.2 %	0.1 %	69 %	DC
47	AMERICAN FINANCIAL NETWO	11	21	-48 %	0.2 %	0.2 %	-27 %	FL
48	NATIONWIDE MORTGAGE BANK	10	9	11 %	0.2 %	0.1 %	54 %	NY
49	SUN AMERICAN MORTGAGE CO	9	13	-31 %	0.1 %	0.2 %	-4 %	AZ
50	THRIVE MORTGAGE LLC	9	9	0 %	0.1 %	0.1 %	38 %	TX

Rank	Lender	Vol 2024	Vol 2023	Chg %	Mkt Share 2024	Mkt Share 2023	Chg %	Top State
51	TJC MORTGAGE INC	8	2	300 %	0.1 %	0.0 %	454 %	CA
52	MOUNTAIN AMERICA CREDIT	8	1	700 %	0.1 %	0.0 %	1,008 %	UT
53	AMERICAS MORTGAGE RESOUR	7	8	-13 %	0.1 %	0.1 %	21 %	LA
54	MANN MORTGAGE LLC	7	7	0 %	0.1 %	0.1 %	38 %	OR
55	DIRECTORS MORTGAGE INC	7	8	-13 %	0.1 %	0.1 %	21 %	OR
56	LOANDEPOTCOM	7	5	40 %	0.1 %	0.1 %	94 %	OR
57	SUCCESS MORTGAGE PARTNER	7	10	-30 %	0.1 %	0.1 %	-3 %	TX
58	SECURITYNATIONAL MORTGAG	7	10	-30 %	0.1 %	0.1 %	-3 %	UT
59	UTAH MORTGAGE LOAN CORP	7	0		0.1 %	0.0 %		UT
60	COMMUNITY FIRST NATIONAL	6	0		0.1 %	0.0 %		FL
61	CONTOUR MORTGAGE CORPORA	6	12	-50 %	0.1 %	0.1 %	-31 %	NY
62	US MORTGAGE CORPORATION	6	6	0 %	0.1 %	0.1 %	38 %	NY
63	LEADER ONE FINANCIAL COR	6	12	-50 %	0.1 %	0.1 %	-31 %	WA
64	NOVA FINANCIAL & INVESTM	5	8	-38 %	0.1 %	0.1 %	-13 %	CA
65	AMERICAN LIBERTY MORTGAG	5	6	-17 %	0.1 %	0.1 %	15 %	CO
66	CARDINAL FINANCIAL COMPA	5	0		0.1 %	0.0 %		FL
67	AUGUSTA FINANCIAL INC	5	3	67 %	0.1 %	0.0 %	131 %	CA
68	LAND-HOME FINANCIAL SERV	5	8	-38 %	0.1 %	0.1 %	-13 %	CA
69	MAGNOLIA BANK INC	5	19	-74 %	0.1 %	0.2 %	-64 %	CA
70	AMERICA FIRST FEDERAL CR	4	3	33 %	0.1 %	0.0 %	85 %	UT
71	FIRST FEDERAL SAVINGS BA	4	6	-33 %	0.1 %	0.1 %	-8 %	ID
72	COMPASS MORTGAGE INC	3	1	200 %	0.0 %	0.0 %	315 %	TN
73	CORNERSTONE MORTGAGE COM	3	4	-25 %	0.0 %	0.0 %	4 %	WA
74	MEADOWBROOK FINANCIAL MO	3	4	-25 %	0.0 %	0.0 %	4 %	NY
75	VICTORIAN FINANCE LLC	3	0		0.0 %	0.0 %		VA
76	FLAT BRANCH MORTGAGE INC	3	0		0.0 %	0.0 %		AR
77	EVERGREEN MONEYSOURCE MT	3	3	0 %	0.0 %	0.0 %	38 %	WA
78	PACIFIC RESIDENTIAL MORT	3	13	-77 %	0.0 %	0.2 %	-68 %	OR
79	AMCAP MORTGAGE LTD	3	5	-40 %	0.0 %	0.1 %	-17 %	AZ
80	ALCOVA MORTGAGE LLC	3	1	200 %	0.0 %	0.0 %	315 %	VA
81	SANONICH CORPORATION	3	3	0 %	0.0 %	0.0 %	38 %	CA
82	SALEM FIVE MORTGAGE CO L	3	5	-40 %	0.0 %	0.1 %	-17 %	MA
83	GOLDEN EMPIRE MORTGAGE I	3	2	50 %	0.0 %	0.0 %	108 %	CA
84	CENTRAL COAST LENDING IN	2	1	100 %	0.0 %	0.0 %	177 %	CA
85	NEW PENN FINANCIAL LLC	2	0		0.0 %	0.0 %		CA
86	CAMBRIA FINANCIAL GROUP	2	3	-33 %	0.0 %	0.0 %	-8 %	MN
87	UNITED MORTGAGE CORP	2	0		0.0 %	0.0 %		FL
88	INTELLILOAN INC	2	0		0.0 %	0.0 %		CA
89	AMERICAN SECURITY MORTGA	2	1	100 %	0.0 %	0.0 %	177 %	VA
90	RESOURCE FINANCIAL SERVI	2	0		0.0 %	0.0 %		NC
91	MEGASTAR FINANCIAL CORP	2	0		0.0 %	0.0 %		CO
92	MASON MCDUFFIE MORTGAGE	2	4	-50 %	0.0 %	0.0 %	-31 %	CO
93	SECURITY HOME MORTGAGE L	2	1	100 %	0.0 %	0.0 %	177 %	UT
94	TOWNEBANK	2	7	-71 %	0.0 %	0.1 %	-60 %	VA
95	MORIA DEVELOPMENT INC	2	6	-67 %	0.0 %	0.1 %	-54 %	AZ
96	WATERSTONE MORTGAGE CORP	2	0		0.0 %	0.0 %		FL
97	MID AMERICA MORTGAGE INC	2	133	-98 %	0.0 %	1.6 %	-98 %	AZ
98	TIDEWATER MORTGAGE SERVI	2	1	100 %	0.0 %	0.0 %	177 %	VA
99	SUMMIT FUNDING INC	1	2	-50 %	0.0 %	0.0 %	-31 %	CA
100	DATA MORTGAGE DBA ESSEX	1	0		0.0 %	0.0 %		NV

Paid Advertisement

LET REVERSE MORTGAGE POPULARITY DO THE TALKING

SEE IT WORK

HECM NEIGHBORHOOD WIDGET

FIND OPPORTUNITY FASTER

Paid Advertisement

Signing Services of America

A national notary signing service

www.signingservicesofamerica.com

770.984.5399

Disclaimer: Although a significant effort is made to assure the accuracy and completeness of the information provided, Reverse Market Insight, Inc. makes no express or implied warranty as to the accuracy, adequacy, completeness, legality of the information. Reverse Market Insight, Inc. does not endorse any products or services advertised on this report. We also waive any liability of any loss or damage that may be incurred as a result of the use of such advertised products or services.

HECM Lenders (Retail & TPO)

Copyright 2024 © - Reverse Market Insight, Inc. All Rights Reserved.

visit us at: www.rminsight.net