

HECM Lenders (FHA Approved Only)

Industry Overview

HECMs Endorsed through July 2024

Next Release Date: Week 1 of September

Sponsored By:

Price Loans **Easily**.
Qualify Prospects **Instantly**.
Target Marketing **Accurately**.

SEE HOW



(682) 651-5632

info@rminsight.net

www.rminsight.net

Endorsement Growth Change

8.0 %

Competition Growth

3.1 %

Active Lender Change

3

Figures above reflect change from prior month

PERFORMANCE

Rank/Region	08/23	09/23	10/23	11/23	12/23	01/24	02/24	03/24	04/24	05/24	06/24	07/24	Trend
1 Pacific/Hawaii	693	678	631	586	529	504	473	538	542	610	594	597	▲
2 Southeast/Caribbean	773	560	655	494	526	501	439	477	512	631	482	482	▬
3 Southwest	340	319	293	238	230	214	200	230	203	235	192	227	▲
4 Rocky Mountain	287	250	228	224	192	178	158	185	181	203	171	209	▲
5 Northwest/Alaska	262	205	247	176	170	184	135	166	154	198	184	194	▲
6 Midwest	224	197	199	178	181	169	145	136	124	161	136	188	▲
7 Mid-Atlantic	164	148	151	127	122	137	125	131	139	144	121	147	▲
8 New York/New Jersey	92	93	135	96	95	105	98	86	104	120	105	106	▲
9 New England	89	100	85	98	103	117	95	89	98	104	82	83	▲
10 Great Plains	56	64	43	40	42	44	32	20	48	54	38	41	▲
Total	2,980	2,614	2,667	2,257	2,190	2,153	1,900	2,058	2,105	2,460	2,105	2,274	▲

Find out where the top five markets are in your area by state, county or even zip code to help improve sales performance, market share and maximize opportunities.

Call us for a free briefing at (682) 651-5632.

Interested in industry commentary, data and analysis? [CLICK HERE](#)
Subscribe to our [FREE ReverseIQ Newsletter](#) and [FREE Industry Reports](#)

Competition

Top 10 Lenders

Rank / Lender	08/23	09/23	10/23	11/23	12/23	01/24	02/24	03/24	04/24	05/24	06/24	07/24	Total	Trend
1 FINANCE OF AMERICA REVERSE LLC	857	789	729	617	503	592	491	394	535	513	534	434	6,988	▼
2 MUTUAL OF OMAHA MORTGAGE INC	590	515	591	536	537	497	402	463	542	597	509	497	6,276	▼
3 LONGBRIDGE FINANCIAL LLC	244	241	237	242	242	258	261	235	128	354	200	283	2,925	▲
4 LIBERTY REVERSE MORTGAGE	169	97	117	120	107	81	67	84	118	107	89	90	1,246	▲
5 FAIRWAY INDEPENDENT MORTGAGE CORPORATION	148	108	83	111	89	106	78	85	102	95	79	97	1,181	▲
6 GUILD MORTGAGE COMPANY	245	136	53	58	73	39	29	57	78	47	56	59	930	▲
7 GOODLIFE HOME LOANS	54	75	123	81	37	47	65	82	78	97	13	134	886	▲
8 SOUTH RIVER MORTGAGE LLC	27	30	60	9	63	4	8	122	43	86	88	51	591	▼
9 PLAZA HOME MORTGAGE INC	36	41	43	35	53	42	37	31	46	62	43	51	520	▲
10 HIGHTECHLENDING INC	52	46	35	28	36	22	23	24	29	19	52	47	413	▼
Top 10 SubTotal	2,422	2,078	2,071	1,837	1,740	1,688	1,461	1,577	1,699	1,977	1,663	1,743	21,956	▼
Industry Total	2,980	2,614	2,667	2,257	2,190	2,153	1,900	2,058	2,105	2,460	2,105	2,274	27,763	▲

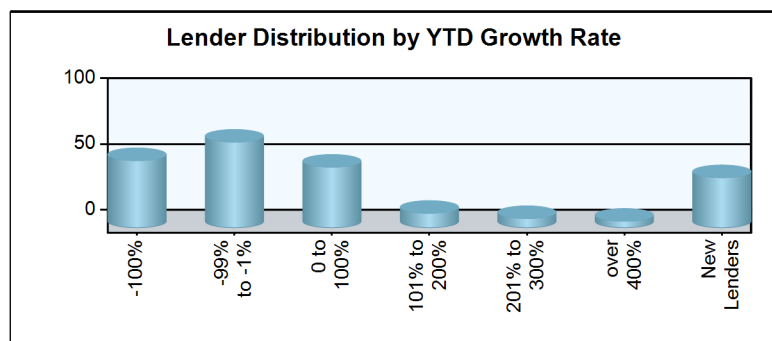
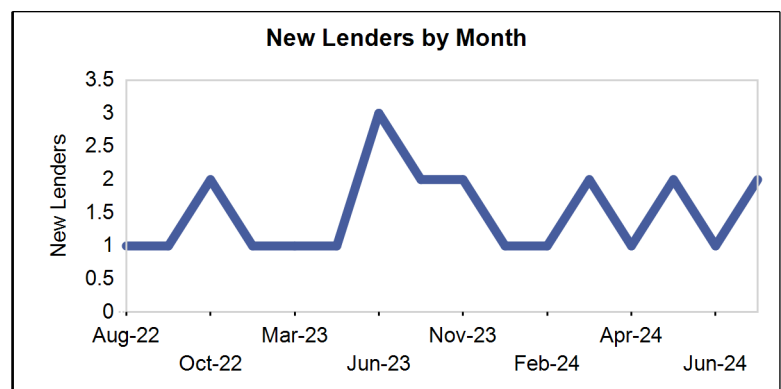
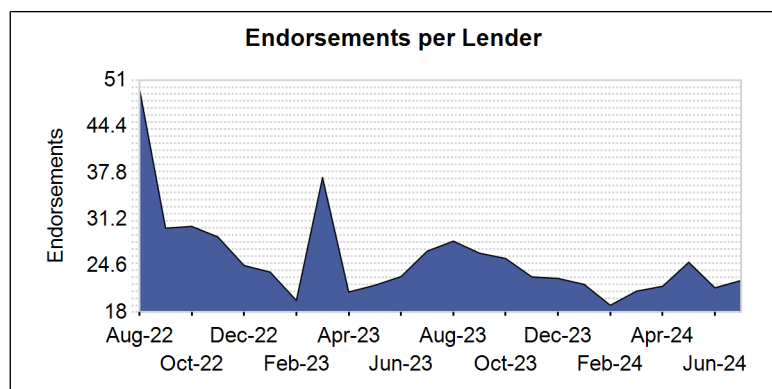
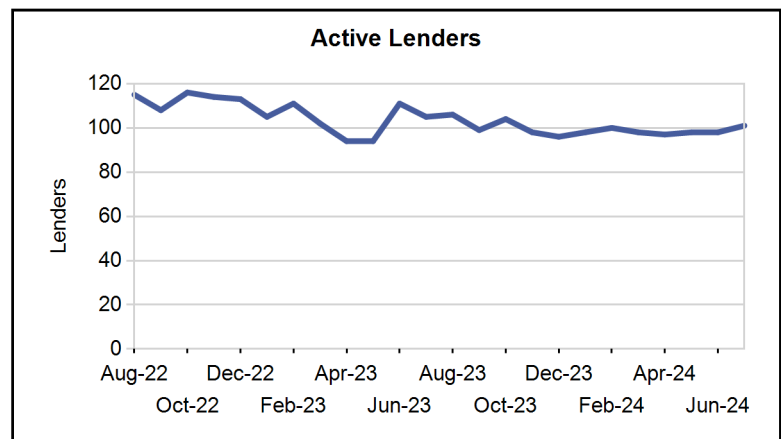
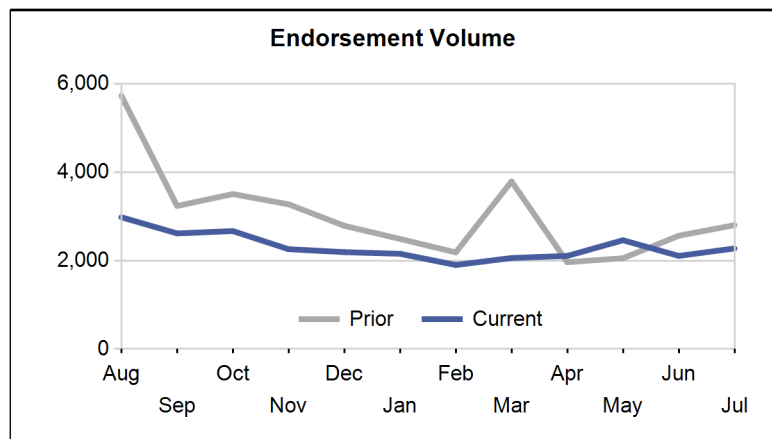

Paid Advertisement

LET REVERSE MORTGAGE POPULARITY DO THE TALKING

SEE IT WORK

HECM NEIGHBORHOOD WIDGET FIND OPPORTUNITY FASTER

Market Performance

Market	YTD Volume 2024	YTD Volume 2023	Chg %	Active Lenders 2024	Active Lenders 2023	Chg %	Volume / Lender 2024	Volume / Lender 2023	Chg %
Great Plains									
KANSAS CITY	83	99	-16.2 %	12	11	9.1 %	2.5	3.2	-21.7 %
TOPEKA	57	74	-23.0 %	13	11	18.2 %	1.9	2.5	-22.8 %
DES MOINES	52	49	6.1 %	7	8	-12.5 %	2.0	2.1	-4.0 %
OMAHA	44	43	2.3 %	9	7	28.6 %	1.5	2.3	-32.9 %
ST. LOUIS	41	59	-30.5 %	13	13	0.0 %	1.4	2.0	-33.7 %
Region Total	277	324	-14.5 %	23	24	-4.2 %	4.6	5.0	-8.0 %
Mid-Atlantic									
PHILADELPHIA	273	313	-12.8 %	34	32	6.3 %	3.0	3.9	-24.6 %
RICHMOND	272	279	-2.5 %	31	25	24.0 %	3.4	3.7	-7.0 %
BALTIMORE	130	143	-9.1 %	18	22	-18.2 %	2.4	2.4	0.8 %
WASH. D.C.	123	117	5.1 %	21	18	16.7 %	2.6	2.3	14.4 %
PITTSBURGH	65	74	-12.2 %	14	12	16.7 %	1.9	2.6	-24.7 %
WILMINGTON	53	56	-5.4 %	11	11	0.0 %	1.7	2.1	-17.9 %
CHARLESTON	28	25	12.0 %	8	6	33.3 %	1.5	2.3	-33.3 %
Region Total	944	1,007	-6.3 %	52	55	-5.5 %	5.4	6.4	-15.8 %
Midwest									
INDIANAPOLIS	189	196	-3.6 %	18	18	0.0 %	3.9	4.0	-3.2 %
CHICAGO	167	179	-6.7 %	24	24	0.0 %	2.7	3.0	-7.2 %
MINN. ST. PAUL	125	160	-21.9 %	15	16	-6.3 %	2.3	2.7	-13.0 %
COLUMBUS	105	165	-36.4 %	11	11	0.0 %	3.3	5.2	-36.3 %
MILWAUKEE	103	111	-7.2 %	15	15	0.0 %	2.1	2.6	-20.2 %
CLEVELAND	95	109	-12.8 %	16	17	-5.9 %	2.5	2.7	-8.2 %
DETROIT	81	94	-13.8 %	19	12	58.3 %	2.2	3.2	-32.7 %
GRAND RAPIDS	78	94	-17.0 %	16	12	33.3 %	2.3	2.5	-8.3 %
CINCINNATI	59	56	5.4 %	14	11	27.3 %	1.8	2.6	-33.1 %
SPRINGFIELD	29	29	0.0 %	9	4	125.0 %	1.5	2.1	-28.9 %
FLINT	28	30	-6.7 %	8	9	-11.1 %	1.4	1.6	-14.6 %
Region Total	1,059	1,223	-13.4 %	46	45	2.2 %	6.9	9.2	-24.4 %
New England									
BOSTON	301	279	7.9 %	17	23	-26.1 %	4.4	4.0	10.7 %
HARTFORD	160	157	1.9 %	21	17	23.5 %	2.9	3.5	-14.7 %
MANCHESTER	78	69	13.0 %	10	12	-16.7 %	2.4	2.0	20.9 %
BANGOR	56	73	-23.3 %	9	7	28.6 %	2.5	3.0	-17.2 %
PROVIDENCE	51	44	15.9 %	7	7	0.0 %	2.0	1.8	15.9 %
BURLINGTON	22	21	4.8 %	4	4	0.0 %	1.7	1.4	18.6 %
Region Total	668	643	3.9 %	30	35	-14.3 %	6.9	6.5	6.6 %
New York/New Jersey									
NEW YORK	292	291	0.3 %	21	24	-12.5 %	4.0	3.8	4.1 %
NEWARK	184	217	-15.2 %	34	30	13.3 %	2.4	2.7	-8.5 %
CAMDEN	169	174	-2.9 %	26	25	4.0 %	2.7	2.6	1.5 %
ALBANY	46	49	-6.1 %	11	10	10.0 %	2.2	1.8	22.4 %
BUFFALO	33	39	-15.4 %	11	8	37.5 %	1.7	2.3	-25.8 %
Region Total	724	770	-6.0 %	48	45	6.7 %	4.5	4.8	-6.4 %
Northwest/Alaska									
SEATTLE	506	568	-10.9 %	44	51	-13.7 %	3.5	3.7	-5.9 %
PORTLAND	349	449	-22.3 %	34	44	-22.7 %	2.9	3.6	-21.0 %
BOISE	258	358	-27.9 %	26	37	-29.7 %	2.9	3.4	-14.8 %
SPOKANE	94	104	-9.6 %	20	26	-23.1 %	1.9	2.0	-6.0 %
ANCHORAGE	8	15	-46.7 %	5	7	-28.6 %	1.0	1.3	-21.7 %
Region Total	1,215	1,494	-18.7 %	59	71	-16.9 %	5.4	6.0	-10.0 %
Pacific/Hawaii									
PHOENIX	727	900	-19.2 %	44	54	-18.5 %	4.3	5.4	-19.9 %

Market	YTD Volume 2024	YTD Volume 2023	Chg %	Active Lenders 2024	Active Lenders 2023	Chg %	Volume / Lender 2024	Volume / Lender 2023	Chg %
SANTA ANA	700	855	-18.1 %	58	51	13.7 %	4.1	5.0	-17.8 %
LOS ANGELES	688	933	-26.3 %	60	54	11.1 %	4.1	5.3	-23.0 %
SAN FRANCISCO	519	634	-18.1 %	43	46	-6.5 %	3.7	4.7	-21.6 %
SACRAMENTO	341	389	-12.3 %	41	35	17.1 %	2.9	3.6	-19.2 %
SAN DIEGO	305	319	-4.4 %	28	34	-17.6 %	3.5	3.0	14.3 %
LAS VEGAS	164	221	-25.8 %	21	25	-16.0 %	2.6	3.3	-23.0 %
FRESNO	160	187	-14.4 %	31	28	10.7 %	2.2	2.4	-9.1 %
TUCSON	131	135	-3.0 %	27	28	-3.6 %	1.8	1.8	3.8 %
RENO	86	102	-15.7 %	16	15	6.7 %	1.8	2.1	-12.6 %
HONOLULU	37	61	-39.3 %	9	18	-50.0 %	1.8	1.5	22.9 %
Region Total	3,858	4,736	-18.5 %	95	91	4.4 %	10.5	12.7	-17.1 %
Rocky Mountain									
DENVER	691	881	-21.6 %	51	56	-8.9 %	4.2	5.0	-15.5 %
SALT LAKE CITY	432	572	-24.5 %	38	38	0.0 %	3.2	4.7	-31.7 %
HELENA	88	78	12.8 %	17	16	6.3 %	1.7	1.9	-6.2 %
CASPER	35	31	12.9 %	12	9	33.3 %	1.5	1.7	-10.2 %
SIOUX FALLS	31	28	10.7 %	6	6	0.0 %	1.8	2.1	-14.8 %
FARGO	8	8	0.0 %	3	4	-25.0 %	1.0	1.1	-9.1 %
Region Total	1,285	1,598	-19.6 %	69	79	-12.7 %	5.3	6.5	-18.8 %
Southeast/Caribbean									
MIAMI	570	651	-12.4 %	48	50	-4.0 %	4.3	4.4	-3.1 %
ATLANTA	490	553	-11.4 %	39	42	-7.1 %	4.1	4.9	-16.1 %
GREENSBORO	483	559	-13.6 %	36	40	-10.0 %	4.4	5.3	-17.5 %
TAMPA	439	571	-23.1 %	37	47	-21.3 %	4.1	4.2	-2.3 %
ORLANDO	359	471	-23.8 %	41	44	-6.8 %	3.3	4.1	-20.4 %
COLUMBIA	290	292	-0.7 %	25	23	8.7 %	3.9	4.6	-15.6 %
JACKSONVILLE	251	358	-29.9 %	30	31	-3.2 %	2.8	3.8	-28.2 %
NASHVILLE	181	186	-2.7 %	23	22	4.5 %	2.6	3.0	-12.5 %
KNOXVILLE	175	166	5.4 %	22	18	22.2 %	2.7	3.1	-14.4 %
BIRMINGHAM	119	111	7.2 %	21	13	61.5 %	2.1	2.4	-15.9 %
LOUISVILLE	83	94	-11.7 %	16	14	14.3 %	2.5	3.3	-23.1 %
JACKSON	48	46	4.3 %	12	8	50.0 %	1.9	1.9	1.6 %
MEMPHIS	34	43	-20.9 %	6	10	-40.0 %	1.6	2.5	-35.8 %
CARIBBEAN	2	1	100.0 %	2	1	100.0 %	1.0	1.0	0.0 %
Region Total	3,524	4,102	-14.1 %	81	95	-14.7 %	11.5	12.6	-9.1 %
Southwest									
DALLAS	314	414	-24.2 %	32	38	-15.8 %	3.3	3.9	-17.0 %
FT. WORTH	272	322	-15.5 %	32	34	-5.9 %	2.9	3.4	-16.4 %
HOUSTON	269	378	-28.8 %	31	36	-13.9 %	3.6	3.6	-2.1 %
SAN ANTONIO	246	336	-26.8 %	31	39	-20.5 %	3.1	3.3	-7.9 %
ALBUQUERQUE	84	102	-17.6 %	18	17	5.9 %	2.1	2.4	-13.3 %
NEW ORLEANS	80	102	-21.6 %	15	15	0.0 %	2.1	2.3	-10.5 %
LITTLE ROCK	78	89	-12.4 %	15	15	0.0 %	2.2	2.5	-11.4 %
OKLAHOMA CITY	62	75	-17.3 %	12	13	-7.7 %	1.9	2.4	-18.8 %
TULSA	48	54	-11.1 %	11	11	0.0 %	2.0	2.2	-11.5 %
LUBBOCK	38	51	-25.5 %	10	12	-16.7 %	1.5	1.6	-7.8 %
SHREVEPORT	10	22	-54.5 %	3	6	-50.0 %	1.3	1.4	-4.5 %
Region Total	1,501	1,945	-22.8 %	61	72	-15.3 %	7.3	8.4	-12.8 %
Grand Total	15,055	17,842	-15.6 %	172	185	-7.0 %	21.8	24.7	-11.7 %

Analyze your top competitors and leverage the competitive strategies that work for them. Call us for a free, no obligation, Competitive Landscape Report at (682) 651-5632.

Top 100 Lenders - Year to Date

Rank	Lender	Vol 2024	Vol 2023	Chg %	Mkt Share 2024	Mkt Share 2023	Chg %	Top State
1	MUTUAL OF OMAHA MORTGAGE	3507	3471	1 %	23.3 %	19.5 %	20 %	CA
2	FINANCE OF AMERICA REVER	3493	5486	-36 %	23.2 %	30.7 %	-25 %	CA
3	LONGBRIDGE FINANCIAL LLC	1719	1778	-3 %	11.4 %	10.0 %	15 %	CA
4	FAIRWAY INDEPENDENT MORT	642	895	-28 %	4.3 %	5.0 %	-15 %	AZ
5	LIBERTY REVERSE MORTGAGE	636	942	-32 %	4.2 %	5.3 %	-20 %	CA
6	GOODLIFE HOME LOANS	516	217	138 %	3.4 %	1.2 %	182 %	CA
7	SOUTH RIVER MORTGAGE LLC	402	56	618 %	2.7 %	0.3 %	751 %	TX
8	GUILD MORTGAGE COMPANY	365	20	1,725 %	2.4 %	0.1 %	2,063 %	CO
9	PLAZA HOME MORTGAGE INC	312	241	29 %	2.1 %	1.4 %	53 %	CA
10	MOVEMENT MORTGAGE LLC	232	65	257 %	1.5 %	0.4 %	323 %	FL
11	HIGHTECHLENDING INC	216	276	-22 %	1.4 %	1.5 %	-7 %	CA
12	GMFS LLC	207	0		1.4 %	0.0 %		CO
13	SMARTFI HOME LOANS LLC	161	125	29 %	1.1 %	0.7 %	53 %	CA
14	MONEY HOUSE INC	160	186	-14 %	1.1 %	1.0 %	2 %	CA
15	CROSSCOUNTRY MORTGAGE	157	58	171 %	1.0 %	0.3 %	221 %	CA
16	ADVISORS MORTGAGE GROUP	115	143	-20 %	0.8 %	0.8 %	-5 %	CA
17	ENNKAR INC	113	107	6 %	0.8 %	0.6 %	25 %	CA
18	TRUST MORTGAGE LENDING C	105	68	54 %	0.7 %	0.4 %	83 %	FL
19	AMERICAN PACIFIC MORTGAG	101	154	-34 %	0.7 %	0.9 %	-22 %	CA
20	CALCON MUTUAL MORTGAGE L	100	121	-17 %	0.7 %	0.7 %	-2 %	CO
21	GUARANTEED RATE INC	97	10	870 %	0.6 %	0.1 %	1,050 %	CA
22	ALL REVERSE MORTGAGE INC	92	128	-28 %	0.6 %	0.7 %	-15 %	CA
23	NEW AMERICAN FUNDING LLC	76	50	52 %	0.5 %	0.3 %	80 %	CA
24	CMG MORTGAGE INC	72	12	500 %	0.5 %	0.1 %	611 %	WA
25	ALL WESTERN MORTGAGE INC	70	64	9 %	0.5 %	0.4 %	30 %	NC
26	TOTAL MEDIA MANAGEMENT L	63	56	13 %	0.4 %	0.3 %	33 %	TN
27	VIP MORTGAGE INC	51	60	-15 %	0.3 %	0.3 %	1 %	AZ
28	WATERMARK CAPITAL INC	47	44	7 %	0.3 %	0.2 %	27 %	CA
29	THE FEDERAL SAVINGS BANK	40	58	-31 %	0.3 %	0.3 %	-18 %	MA
30	EAST COAST CAPITAL CORP	38	34	12 %	0.3 %	0.2 %	32 %	NY
31	UNIVERSITY BANK	38	58	-34 %	0.3 %	0.3 %	-22 %	CA
32	MCM HOLDINGS INC	37	95	-61 %	0.2 %	0.5 %	-54 %	CA
33	T2 FINANCIAL LLC	35	0		0.2 %	0.0 %		AZ
34	ATLANTIC COAST MORTGAGE	35	28	25 %	0.2 %	0.2 %	48 %	DC
35	SUN WEST MORTGAGE CO INC	35	51	-31 %	0.2 %	0.3 %	-19 %	CA
36	CORNERSTONE MORTGAGE COM	31	13	138 %	0.2 %	0.1 %	183 %	CA
37	SUN AMERICAN MORTGAGE CO	30	41	-27 %	0.2 %	0.2 %	-13 %	AZ
38	JET DIRECT FUNDING CORP	30	48	-38 %	0.2 %	0.3 %	-26 %	NY
39	BAY EQUITY LLC	29	19	53 %	0.2 %	0.1 %	81 %	AZ
40	NATIONWIDE MORTGAGE BANK	29	26	12 %	0.2 %	0.1 %	32 %	NY
41	NORWICH COMMERCIAL GROUP	29	22	32 %	0.2 %	0.1 %	56 %	CT
42	NATIONWIDE EQUITIES CORP	29	65	-55 %	0.2 %	0.4 %	-47 %	CA
43	PARAMOUNT RESIDENTIAL MO	28	28	0 %	0.2 %	0.2 %	19 %	CA
44	PREMIER MORTGAGE RESOURC	28	37	-24 %	0.2 %	0.2 %	-10 %	ID
45	PRIMARY RESIDENTIAL MORT	27	40	-33 %	0.2 %	0.2 %	-20 %	UT
46	ACADEMY MORTGAGE CORPORA	24	40	-40 %	0.2 %	0.2 %	-29 %	UT
47	ARK-LA-TEX FINANCIAL SER	23	0		0.2 %	0.0 %		TX
48	COMMUNITY FIRST NATIONAL	23	6	283 %	0.2 %	0.0 %	354 %	TX
49	AMERICAN FINANCIAL NETWO	20	40	-50 %	0.1 %	0.2 %	-41 %	FL
50	INTERCAP LENDING INC	19	3	533 %	0.1 %	0.0 %	651 %	UT

Rank	Lender	Vol 2024	Vol 2023	Chg %	Mkt Share 2024	Mkt Share 2023	Chg %	Top State
51	CONTOUR MORTGAGE CORPORA	18	23	-22 %	0.1 %	0.1 %	-7 %	NY
52	TJC MORTGAGE INC	17	10	70 %	0.1 %	0.1 %	101 %	CA
53	OPEN MORTGAGE LLC	16	569	-97 %	0.1 %	3.2 %	-97 %	FL
54	NOVA FINANCIAL & INVESTM	16	19	-16 %	0.1 %	0.1 %	0 %	AZ
55	AMERICAS MORTGAGE RESOUR	15	17	-12 %	0.1 %	0.1 %	5 %	LA
56	LOANDEPOTCOM	15	13	15 %	0.1 %	0.1 %	37 %	CA
57	SUCCESS MORTGAGE PARTNER	13	16	-19 %	0.1 %	0.1 %	-4 %	TX
58	SECURITYNATIONAL MORTGAG	13	21	-38 %	0.1 %	0.1 %	-27 %	UT
59	MANN MORTGAGE LLC	13	10	30 %	0.1 %	0.1 %	54 %	OR
60	US MORTGAGE CORPORATION	13	12	8 %	0.1 %	0.1 %	28 %	NY
61	LAND-HOME FINANCIAL SERV	13	14	-7 %	0.1 %	0.1 %	10 %	CA
62	AMERICAN LIBERTY MORTGAG	12	9	33 %	0.1 %	0.1 %	58 %	CO
63	DIRECTORS MORTGAGE INC	11	19	-42 %	0.1 %	0.1 %	-31 %	OR
64	SECURITY HOME MORTGAGE L	11	6	83 %	0.1 %	0.0 %	117 %	UT
65	MAGNOLIA BANK INC	11	31	-65 %	0.1 %	0.2 %	-58 %	NC
66	THRIVE MORTGAGE LLC	10	19	-47 %	0.1 %	0.1 %	-38 %	TX
67	UTAH MORTGAGE LOAN CORP	10	3	233 %	0.1 %	0.0 %	295 %	UT
68	GOLDEN EMPIRE MORTGAGE I	10	5	100 %	0.1 %	0.0 %	137 %	CA
69	NUDGE FUNDING LLC	10	0		0.1 %	0.0 %		UT
70	MEADOWBROOK FINANCIAL MO	10	7	43 %	0.1 %	0.0 %	69 %	NY
71	FIRST FEDERAL SAVINGS BA	10	11	-9 %	0.1 %	0.1 %	8 %	ID
72	AMERICA FIRST FEDERAL CR	9	9	0 %	0.1 %	0.1 %	19 %	UT
73	MOUNTAIN AMERICA CREDIT	9	4	125 %	0.1 %	0.0 %	167 %	UT
74	MORIA DEVELOPMENT INC	9	16	-44 %	0.1 %	0.1 %	-33 %	AZ
75	LEADER ONE FINANCIAL COR	9	25	-64 %	0.1 %	0.1 %	-57 %	CA
76	MASON MCDUFFIE MORTGAGE	9	9	0 %	0.1 %	0.1 %	19 %	CA
77	LOWER LLC	9	0		0.1 %	0.0 %		CO
78	SALEM FIVE MORTGAGE CO L	8	7	14 %	0.1 %	0.0 %	35 %	MA
79	WATERSTONE MORTGAGE CORP	8	3	167 %	0.1 %	0.0 %	216 %	FL
80	VICTORIAN FINANCE LLC	7	0		0.0 %	0.0 %		VA
81	EVERGREEN MONEYSOURCE MT	7	9	-22 %	0.0 %	0.1 %	-8 %	WA
82	CITY FIRST MORTGAGE SERV	7	2	250 %	0.0 %	0.0 %	315 %	CA
83	CAMBRIA FINANCIAL GROUP	7	6	17 %	0.0 %	0.0 %	38 %	MN
84	SIMONICH CORPORATION	6	6	0 %	0.0 %	0.0 %	19 %	CA
85	NORTHPOINTE BANK	6	5	20 %	0.0 %	0.0 %	42 %	CO
86	AUGUSTA FINANCIAL INC	6	5	20 %	0.0 %	0.0 %	42 %	CA
87	BANK OF UTAH	5	5	0 %	0.0 %	0.0 %	19 %	UT
88	RESOURCE FINANCIAL SERVI	5	0		0.0 %	0.0 %		NC
89	CARDINAL FINANCIAL COMPA	5	0		0.0 %	0.0 %		FL
90	COMPASS MORTGAGE INC	5	2	150 %	0.0 %	0.0 %	196 %	IL
91	TIDEWATER MORTGAGE SERVI	5	2	150 %	0.0 %	0.0 %	196 %	VA
92	DATA MORTGAGE DBA ESSEX	5	0		0.0 %	0.0 %		CA
93	NEW PENN FINANCIAL LLC	5	0		0.0 %	0.0 %		CA
94	CLIFFCO INC	5	3	67 %	0.0 %	0.0 %	98 %	NY
95	ALCOVA MORTGAGE LLC	5	3	67 %	0.0 %	0.0 %	98 %	VA
96	TRI COUNTIES BANK	5	0		0.0 %	0.0 %		CA
97	AMCAP MORTGAGE LTD	4	7	-43 %	0.0 %	0.0 %	-32 %	TX
98	PACIFIC RESIDENTIAL MORT	4	20	-80 %	0.0 %	0.1 %	-76 %	OR
99	UNITED MORTGAGE CORP	4	1	300 %	0.0 %	0.0 %	374 %	SC
100	PRIMELENDING A PLAINSCAP	4	1	300 %	0.0 %	0.0 %	374 %	WA

Your Ad here!

Contact us at sales@rminsight.net to get in front of the reverse mortgage industry every month.

Disclaimer: Although a significant effort is made to assure the accuracy and completeness of the information provided, Reverse Market Insight, Inc. makes no express or implied warranty as to the accuracy, adequacy, completeness, legality of the information. Reverse Market Insight, Inc. does not endorse any products or services advertised on this report. We also waive any liability of any loss or damage that may be incurred as a result of the use of such advertised products or services.

HECM Lenders (Retail & TPO)

Copyright 2024 © - Reverse Market Insight, Inc. All Rights Reserved.

visit us at: www.rminsight.net