

HECM Lenders (FHA Approved Only)

Industry Overview

HECMs Endorsed through April 2026

Next Release Date: Week 1 of June

Sponsored By:

Price Loans **Easily**.
Qualify Prospects **Instantly**.
Target Marketing **Accurately**.

SEE HOW 

(682) 651-5632

info@rminsight.net

www.rminsight.net

Endorsement Growth Change

-1.4 %

Competition Growth

-10.1 %

Active Lender Change

-9

Figures above reflect change from prior month

PERFORMANCE

Rank/Region	05/25	06/25	07/25	08/25	09/25	10/25	11/25	12/25	01/26	02/26	03/26	04/26	Trend
1 Pacific/Hawaii	585	590	613	507	556	0	891	458	550	432	498	519	▲
2 Southeast/Caribbean	523	478	536	438	482	0	807	512	520	409	469	445	▼
3 Southwest	224	207	205	183	219	0	395	228	220	195	208	198	▼
4 Midwest	163	162	194	179	193	0	380	216	180	174	161	156	▼
5 Rocky Mountain	196	187	196	166	189	0	313	181	174	133	178	188	▲
6 Northwest/Alaska	167	209	197	192	177	0	303	163	198	124	165	148	▼
7 Mid-Atlantic	165	156	149	145	145	0	312	158	184	120	159	166	▲
8 New York/New Jersey	130	119	120	112	109	0	217	113	101	100	133	115	▼
9 New England	103	91	109	91	93	0	194	106	114	94	103	91	▼
10 Great Plains	40	45	50	49	48	0	93	51	54	40	43	62	▲
Total	2,296	2,244	2,369	2,062	2,211	0	3,905	2,186	2,295	1,821	2,117	2,088	▼

Find out where the top five markets are in your area by state, county or even zip code to help improve sales performance, market share and maximize opportunities.

Call us for a free briefing at (682) 651-5632.

Interested in industry commentary, data and analysis? [CLICK HERE](#)
Subscribe to our [FREE ReverseIQ Newsletter](#) and [FREE Industry Reports](#)

Competition

Top 10 Lenders

Rank / Lender	05/25	06/25	07/25	08/25	09/25	10/25	11/25	12/25	01/26	02/26	03/26	04/26	Total	Trend
1 MUTUAL OF OMAHA MORTGAGE INC	419	544	533	463	464	0	896	447	469	371	409	497	5,512	▲
2 FINANCE OF AMERICA REVERSE LLC	483	431	479	402	411	0	663	352	398	364	454	394	4,831	▼
3 LONGBRIDGE FINANCIAL LLC	390	310	329	306	365	0	635	404	334	304	332	367	4,076	▲
4 GOODLIFE HOME LOANS	117	88	117	103	103	0	217	86	137	69	107	125	1,269	▲
5 ONITY MORTGAGE CORPORATION	105	97	103	86	80	0	149	105	100	74	58	63	1,020	▲
6 FAIRWAY INDEPENDENT MORTGAGE CORPORATION	67	95	85	75	72	0	157	66	79	47	52	64	859	▲
7 SOUTH RIVER MORTGAGE LLC	55	56	63	54	78	0	122	87	82	69	82	69	817	▼
8 GUILD MORTGAGE COMPANY	62	60	86	38	69	0	119	41	109	68	73	42	767	▼
9 PLAZA HOME MORTGAGE INC	55	54	54	62	54	0	74	53	62	33	30	38	569	▲
10 HIGHTECHLENDING INC	42	48	47	46	47	0	82	22	38	29	33	26	460	▼
Top 10 SubTotal	1,795	1,783	1,896	1,635	1,743	0	3,114	1,663	1,808	1,428	1,630	1,685	20,180	▼
Industry Total	2,296	2,244	2,369	2,062	2,211	0	3,905	2,186	2,295	1,821	2,117	2,088	25,594	▼

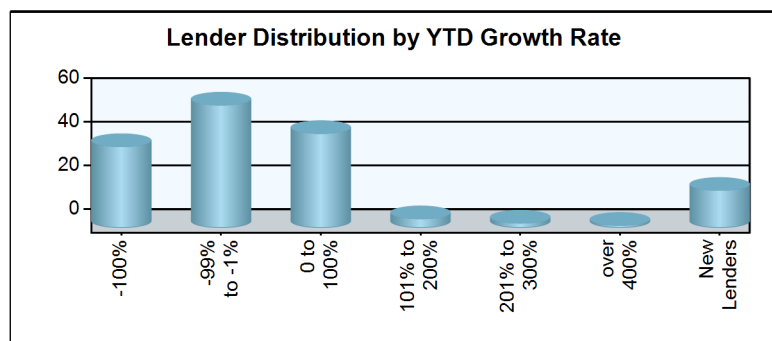
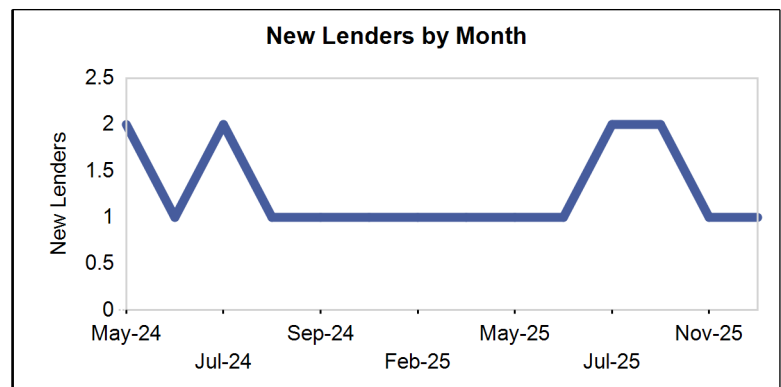
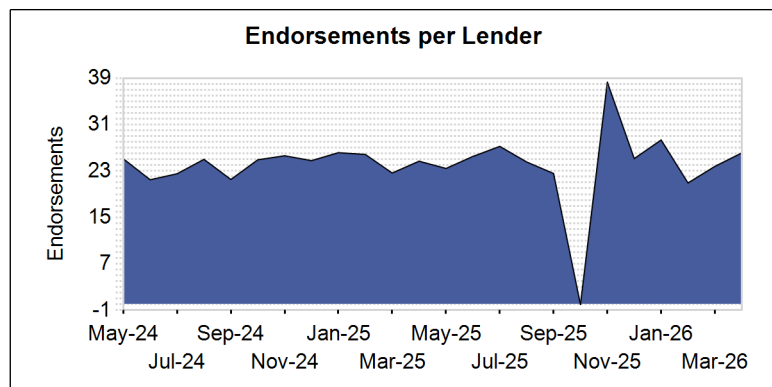
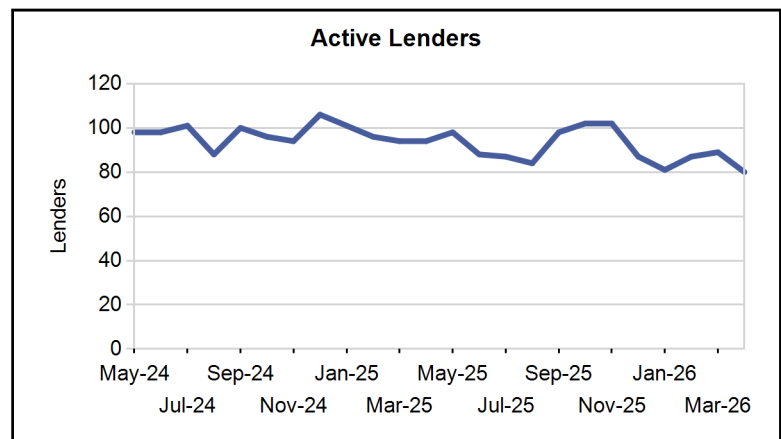
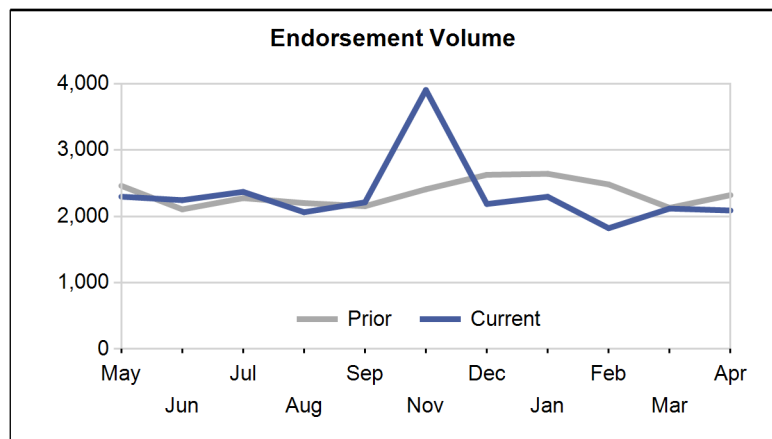

Paid Advertisement

LET REVERSE MORTGAGE POPULARITY DO THE TALKING

SEE IT WORK

HECM NEIGHBORHOOD WIDGET

FIND OPPORTUNITY FASTER

Market Performance

Market	YTD Volume 2026	YTD Volume 2025	Chg %	Active Lenders 2026	Active Lenders 2025	Chg %	Volume / Lender 2026	Volume / Lender 2025	Chg %
Great Plains									
KANSAS CITY	61	42	45.2 %	17	11	54.5 %	2.4	1.8	33.5 %
OMAHA	37	26	42.3 %	9	8	12.5 %	2.2	1.6	36.1 %
DES MOINES	36	22	63.6 %	9	8	12.5 %	2.3	2.3	1.8 %
ST. LOUIS	33	28	17.9 %	7	11	-36.4 %	2.0	1.4	44.6 %
TOPEKA	32	32	0.0 %	10	12	-16.7 %	1.6	1.6	0.6 %
Region Total	199	150	32.7 %	26	21	23.8 %	4.0	3.5	13.9 %
Mid-Atlantic									
RICHMOND	210	154	36.4 %	24	25	-4.0 %	3.6	3.0	18.3 %
PHILADELPHIA	157	185	-15.1 %	27	24	12.5 %	2.9	3.4	-12.7 %
BALTIMORE	95	85	11.8 %	16	22	-27.3 %	2.9	2.2	35.2 %
WASH. D.C.	78	75	4.0 %	15	18	-16.7 %	2.7	2.2	20.8 %
PITTSBURGH	41	42	-2.4 %	11	11	0.0 %	2.1	1.8	18.6 %
WILMINGTON	31	37	-16.2 %	11	12	-8.3 %	1.4	1.5	-4.3 %
CHARLESTON	17	15	13.3 %	10	8	25.0 %	1.2	1.1	7.3 %
Region Total	629	593	6.1 %	43	48	-10.4 %	5.9	5.9	0.7 %
Midwest									
INDIANAPOLIS	107	117	-8.5 %	15	16	-6.3 %	3.1	3.3	-6.8 %
CHICAGO	99	112	-11.6 %	21	23	-8.7 %	2.6	2.4	9.8 %
MINN. ST. PAUL	85	85	0.0 %	17	15	13.3 %	2.1	2.3	-6.9 %
MILWAUKEE	69	62	11.3 %	14	17	-17.6 %	2.3	1.8	22.6 %
COLUMBUS	66	57	15.8 %	14	13	7.7 %	2.5	1.9	30.0 %
CLEVELAND	65	65	0.0 %	13	14	-7.1 %	2.5	2.3	5.5 %
GRAND RAPIDS	65	62	4.8 %	14	17	-17.6 %	2.1	2.0	3.7 %
DETROIT	52	63	-17.5 %	13	14	-7.1 %	1.9	2.0	-3.8 %
CINCINNATI	24	42	-42.9 %	9	10	-10.0 %	1.4	2.0	-30.3 %
SPRINGFIELD	20	22	-9.1 %	11	8	37.5 %	1.3	1.2	10.3 %
FLINT	19	19	0.0 %	8	8	0.0 %	1.7	1.7	3.2 %
Region Total	671	706	-5.0 %	37	40	-7.5 %	7.7	6.5	17.9 %
New England									
BOSTON	182	219	-16.9 %	15	19	-21.1 %	4.3	4.6	-4.6 %
HARTFORD	94	111	-15.3 %	21	16	31.3 %	2.4	2.5	-5.0 %
BANGOR	49	58	-15.5 %	11	10	10.0 %	2.1	2.9	-28.9 %
PROVIDENCE	41	25	64.0 %	10	8	25.0 %	1.8	1.5	20.2 %
MANCHESTER	29	39	-25.6 %	5	12	-58.3 %	2.0	1.7	18.8 %
BURLINGTON	7	8	-12.5 %	3	5	-40.0 %	1.1	1.1	3.8 %
Region Total	402	460	-12.6 %	27	32	-15.6 %	5.5	6.1	-9.1 %
New York/New Jersey									
NEW YORK	180	187	-3.7 %	22	19	15.8 %	3.2	4.1	-22.7 %
NEWARK	117	149	-21.5 %	27	28	-3.6 %	2.4	2.6	-6.9 %
CAMDEN	104	122	-14.8 %	26	26	0.0 %	2.2	2.6	-13.6 %
ALBANY	34	28	21.4 %	11	9	22.2 %	1.8	1.9	-4.4 %
BUFFALO	14	19	-26.3 %	4	5	-20.0 %	1.3	1.9	-31.5 %
Region Total	449	505	-11.1 %	41	43	-4.7 %	4.2	4.7	-10.8 %
Northwest/Alaska									
SEATTLE	260	314	-17.2 %	31	35	-11.4 %	3.7	3.8	-4.9 %
PORTLAND	188	216	-13.0 %	27	28	-3.6 %	3.1	3.2	-1.0 %
BOISE	135	127	6.3 %	22	20	10.0 %	2.5	2.7	-7.6 %
SPOKANE	49	66	-25.8 %	16	15	6.7 %	1.5	2.3	-34.6 %
ANCHORAGE	3	6	-50.0 %	2	3	-33.3 %	1.0	1.3	-25.0 %
Region Total	635	729	-12.9 %	39	44	-11.4 %	6.2	6.3	-1.7 %
Pacific/Hawaii									
LOS ANGELES	376	500	-24.8 %	41	47	-12.8 %	4.2	4.7	-9.8 %

Market	YTD Volume 2026	YTD Volume 2025	Chg %	Active Lenders 2026	Active Lenders 2025	Chg %	Volume / Lender 2026	Volume / Lender 2025	Chg %
SANTA ANA	355	434	-18.2 %	37	37	0.0 %	4.0	4.6	-14.1 %
PHOENIX	315	398	-20.9 %	35	40	-12.5 %	3.8	4.5	-16.2 %
SAN FRANCISCO	266	352	-24.4 %	34	38	-10.5 %	3.3	3.8	-13.0 %
SAN DIEGO	169	217	-22.1 %	25	36	-30.6 %	3.2	3.5	-8.4 %
SACRAMENTO	154	192	-19.8 %	24	34	-29.4 %	2.8	2.7	4.7 %
LAS VEGAS	107	121	-11.6 %	23	24	-4.2 %	2.3	2.5	-8.8 %
FRESNO	98	95	3.2 %	23	22	4.5 %	2.2	2.4	-8.0 %
RENO	65	65	0.0 %	14	17	-17.6 %	2.0	1.8	10.0 %
TUCSON	60	52	15.4 %	21	14	50.0 %	1.8	1.6	9.3 %
HONOLULU	34	42	-19.0 %	11	10	10.0 %	1.5	1.9	-20.5 %
Region Total	1,999	2,468	-19.0 %	68	79	-13.9 %	10.8	11.6	-7.1 %
Rocky Mountain									
DENVER	326	446	-26.9 %	37	38	-2.6 %	3.4	4.8	-28.6 %
SALT LAKE CITY	263	281	-6.4 %	35	32	9.4 %	3.0	3.7	-17.7 %
HELENA	41	61	-32.8 %	13	13	0.0 %	1.8	1.9	-4.2 %
SIOUX FALLS	21	14	50.0 %	4	4	0.0 %	3.1	1.3	146.7 %
CASPER	20	12	66.7 %	9	7	28.6 %	1.3	1.2	13.2 %
FARGO	2	1	100.0 %	1	1	0.0 %	1.0	1.0	0.0 %
Region Total	673	815	-17.4 %	53	52	1.9 %	4.9	6.0	-17.8 %
Southeast/Caribbean									
GREENSBORO	307	368	-16.6 %	29	40	-27.5 %	4.6	4.6	-1.3 %
ATLANTA	254	284	-10.6 %	23	34	-32.4 %	4.5	3.9	14.3 %
MIAMI	233	331	-29.6 %	33	39	-15.4 %	3.0	3.8	-21.4 %
COLUMBIA	184	187	-1.6 %	27	20	35.0 %	3.3	4.5	-26.2 %
TAMPA	177	253	-30.0 %	27	41	-34.1 %	3.3	3.4	-2.8 %
ORLANDO	168	190	-11.6 %	27	34	-20.6 %	2.9	2.8	3.8 %
JACKSONVILLE	131	186	-29.6 %	23	27	-14.8 %	2.7	3.0	-9.6 %
KNOXVILLE	114	94	21.3 %	22	14	57.1 %	2.7	3.0	-8.7 %
NASHVILLE	88	121	-27.3 %	19	22	-13.6 %	2.4	2.8	-14.9 %
BIRMINGHAM	86	81	6.2 %	15	14	7.1 %	2.3	2.1	9.8 %
LOUISVILLE	54	52	3.8 %	15	9	66.7 %	2.0	2.8	-28.7 %
JACKSON	24	35	-31.4 %	9	8	12.5 %	1.4	2.5	-43.9 %
MEMPHIS	23	17	35.3 %	7	7	0.0 %	1.9	1.1	74.5 %
CARIBBEAN	0	0	0.0 %	0	0	0.0 %			0.0 %
Region Total	1,843	2,199	-16.2 %	58	77	-24.7 %	11.9	11.3	5.9 %
Southwest									
HOUSTON	162	182	-11.0 %	22	28	-21.4 %	3.7	3.2	14.7 %
FT. WORTH	143	163	-12.3 %	24	30	-20.0 %	3.2	2.7	19.2 %
DALLAS	136	175	-22.3 %	26	30	-13.3 %	2.5	3.0	-17.2 %
SAN ANTONIO	112	150	-25.3 %	19	29	-34.5 %	2.5	2.5	-1.1 %
ALBUQUERQUE	64	66	-3.0 %	15	15	0.0 %	2.1	2.1	-3.5 %
LITTLE ROCK	52	49	6.1 %	15	11	36.4 %	1.7	2.0	-14.6 %
NEW ORLEANS	43	51	-15.7 %	12	12	0.0 %	1.9	1.8	4.7 %
LUBBOCK	37	32	15.6 %	15	10	50.0 %	1.6	1.8	-12.7 %
TULSA	35	26	34.6 %	9	7	28.6 %	1.8	1.9	-7.7 %
OKLAHOMA CITY	27	44	-38.6 %	9	18	-50.0 %	1.5	1.5	-2.1 %
SHREVEPORT	10	7	42.9 %	7	5	40.0 %	1.3	1.1	11.1 %
Region Total	821	945	-13.1 %	43	52	-17.3 %	7.4	7.8	-5.5 %
Grand Total	8,321	9,570	-13.1 %	123	143	-14.0 %	24.8	24.8	-0.2 %

Analyze your top competitors and leverage the competitive strategies that work for them. Call us for a free, no obligation, Competitive Landscape Report at (682) 651-5632.

Top 100 Lenders - Year to Date

Rank	Lender	Vol 2026	Vol 2025	Chg %	Mkt Share 2026	Mkt Share 2025	Chg %	Top State
1	MUTUAL OF OMAHA MORTGAGE	1746	1974	-12 %	21.0 %	20.6 %	2 %	CA
2	FINANCE OF AMERICA REVER	1610	1886	-15 %	19.3 %	19.7 %	-2 %	CA
3	LONGBRIDGE FINANCIAL LLC	1337	1407	-5 %	16.1 %	14.7 %	9 %	CA
4	GOODLIFE HOME LOANS	438	535	-18 %	5.3 %	5.6 %	-6 %	CA
5	SOUTH RIVER MORTGAGE LLC	302	300	1 %	3.6 %	3.1 %	16 %	TX
6	ONITY MORTGAGE CORPORATI	295	441	-33 %	3.5 %	4.6 %	-23 %	CA
7	GUILD MORTGAGE COMPANY	292	271	8 %	3.5 %	2.8 %	24 %	CA
8	FAIRWAY INDEPENDENT MORT	242	383	-37 %	2.9 %	4.0 %	-27 %	TX
9	MOVEMENT MORTGAGE LLC	165	153	8 %	2.0 %	1.6 %	24 %	FL
10	PLAZA HOME MORTGAGE INC	163	210	-22 %	2.0 %	2.2 %	-11 %	CA
11	HIGHTECHLENDING INC	126	173	-27 %	1.5 %	1.8 %	-16 %	CA
12	GUARANTEED RATE INC	109	56	95 %	1.3 %	0.6 %	124 %	CA
13	CROSSCOUNTRY MORTGAGE	104	119	-13 %	1.2 %	1.2 %	1 %	CA
14	SMARTFI HOME LOANS LLC	100	110	-9 %	1.2 %	1.1 %	5 %	CA
15	LUMINATE BANK	100	6	1,567 %	1.2 %	0.1 %	1,817 %	CO
16	MONEY HOUSE INC	95	114	-17 %	1.1 %	1.2 %	-4 %	CA
17	NEW AMERICAN FUNDING LLC	80	114	-30 %	1.0 %	1.2 %	-19 %	CA
18	ALL WESTERN MORTGAGE INC	70	24	192 %	0.8 %	0.3 %	235 %	WA
19	ACCESS HOME LENDING LLC	61	0		0.7 %	0.0 %		CA
20	MCM HOLDINGS INC	61	68	-10 %	0.7 %	0.7 %	3 %	CA
21	CMG MORTGAGE INC	50	58	-14 %	0.6 %	0.6 %	-1 %	CA
22	ALL REVERSE MORTGAGE INC	49	77	-36 %	0.6 %	0.8 %	-27 %	CA
23	ENNKAR INC	45	46	-2 %	0.5 %	0.5 %	13 %	CA
24	AMERICAN PACIFIC MORTGAG	44	66	-33 %	0.5 %	0.7 %	-23 %	CA
25	TOTAL MEDIA MANAGEMENT L	35	27	30 %	0.4 %	0.3 %	49 %	GA
26	ATLANTIC COAST MORTGAGE	26	19	37 %	0.3 %	0.2 %	57 %	DC
27	EVERETT FINANCIAL	24	15	60 %	0.3 %	0.2 %	84 %	RI
28	LOANDEPOTCOM	22	23	-4 %	0.3 %	0.2 %	10 %	NC
29	CONTOUR MORTGAGE CORPORA	22	17	29 %	0.3 %	0.2 %	49 %	NY
30	T2 FINANCIAL LLC	21	18	17 %	0.3 %	0.2 %	34 %	FL
31	PREMIER MORTGAGE RESOURC	20	20	0 %	0.2 %	0.2 %	15 %	ID
32	CALCON MUTUAL MORTGAGE L	20	41	-51 %	0.2 %	0.4 %	-44 %	CO
33	SUN WEST MORTGAGE CO INC	19	18	6 %	0.2 %	0.2 %	21 %	CA
34	COMMUNITY FIRST NATIONAL	18	16	13 %	0.2 %	0.2 %	29 %	NC
35	NATIONWIDE EQUITIES CORP	18	12	50 %	0.2 %	0.1 %	73 %	NY
36	JET DIRECT FUNDING CORP	17	26	-35 %	0.2 %	0.3 %	-25 %	NY
37	LAND-HOME FINANCIAL SERV	17	5	240 %	0.2 %	0.1 %	291 %	CA
38	SUN AMERICAN MORTGAGE CO	15	13	15 %	0.2 %	0.1 %	33 %	AZ
39	VIP MORTGAGE INC	15	26	-42 %	0.2 %	0.3 %	-34 %	NV
40	NATIONWIDE MORTGAGE BANK	14	19	-26 %	0.2 %	0.2 %	-15 %	NY
41	NOVA FINANCIAL & INVESTM	14	7	100 %	0.2 %	0.1 %	130 %	AZ
42	MASON MCDUFFIE MORTGAGE	13	6	117 %	0.2 %	0.1 %	149 %	CA
43	GUARANTEED RATE AFFINITY	13	0		0.2 %	0.0 %		FL
44	AMERICAN FINANCIAL NETWO	12	12	0 %	0.1 %	0.1 %	15 %	FL
45	BANK OF UTAH	11	6	83 %	0.1 %	0.1 %	111 %	UT
46	PRIMARY RESIDENTIAL MORT	10	26	-62 %	0.1 %	0.3 %	-56 %	HI
47	INTERCAP LENDING INC	10	8	25 %	0.1 %	0.1 %	44 %	UT
48	RESIDENTIAL WHOLESAL MO	9	8	13 %	0.1 %	0.1 %	29 %	CA
49	AMERICA FIRST FEDERAL CR	9	4	125 %	0.1 %	0.0 %	159 %	UT
50	TRUST MORTGAGE LENDING C	9	17	-47 %	0.1 %	0.2 %	-39 %	FL

Rank	Lender	Vol 2026	Vol 2025	Chg %	Mkt Share 2026	Mkt Share 2025	Chg %	Top State
51	NUDGE FUNDING LLC	9	28	-68 %	0.1 %	0.3 %	-63 %	CO
52	EAST COAST CAPITAL CORP	9	28	-68 %	0.1 %	0.3 %	-63 %	NY
53	SUCCESS MORTGAGE PARTNER	8	10	-20 %	0.1 %	0.1 %	-8 %	SC
54	US MORTGAGE CORPORATION	7	21	-67 %	0.1 %	0.2 %	-62 %	IL
55	FIRST COLONY MORTGAGE CO	6	0		0.1 %	0.0 %		UT
56	ARK-LA-TEX FINANCIAL SER	6	15	-60 %	0.1 %	0.2 %	-54 %	CO
57	AMERICAN LIBERTY MORTGAG	6	7	-14 %	0.1 %	0.1 %	-1 %	CO
58	SALEM FIVE MORTGAGE CO L	6	6	0 %	0.1 %	0.1 %	15 %	MA
59	SFMC LP	5	0		0.1 %	0.0 %		AZ
60	CENTRAL PACIFIC BANK	5	5	0 %	0.1 %	0.1 %	15 %	HI
61	MORIA DEVELOPMENT INC	5	5	0 %	0.1 %	0.1 %	15 %	CA
62	ADVISORS MORTGAGE GROUP	5	53	-91 %	0.1 %	0.6 %	-89 %	NJ
63	PARAMOUNT RESIDENTIAL MO	5	7	-29 %	0.1 %	0.1 %	-18 %	CA
64	SECURITY HOME MORTGAGE L	4	6	-33 %	0.0 %	0.1 %	-23 %	UT
65	EVERGREEN MONEYSOURCE MT	4	3	33 %	0.0 %	0.0 %	53 %	WA
66	VICTORIAN FINANCE LLC	4	1	300 %	0.0 %	0.0 %	360 %	NC
67	HARTFORD FUNDING LTD	4	2	100 %	0.0 %	0.0 %	130 %	NY
68	CLIFFCO INC	4	8	-50 %	0.0 %	0.1 %	-42 %	NY
69	TOTAL MORTGAGE SERVICES	4	6	-33 %	0.0 %	0.1 %	-23 %	CT
70	MAGNOLIA BANK INC	4	7	-43 %	0.0 %	0.1 %	-34 %	TX
71	UNITED MORTGAGE CORP	3	1	200 %	0.0 %	0.0 %	245 %	NY
72	ALCOVA MORTGAGE LLC	3	4	-25 %	0.0 %	0.0 %	-14 %	VA
73	UNIVERSITY BANK	3	32	-91 %	0.0 %	0.3 %	-89 %	VA
74	GOLDEN EMPIRE MORTGAGE I	3	6	-50 %	0.0 %	0.1 %	-42 %	CA
75	CITY FIRST MORTGAGE SERV	3	8	-63 %	0.0 %	0.1 %	-57 %	TX
76	PACIFIC LENDING LLC	3	2	50 %	0.0 %	0.0 %	73 %	CA
77	AUGUSTA FINANCIAL INC	3	0		0.0 %	0.0 %		CA
78	PATRIOT ONE MORTGAGE BAN	3	0		0.0 %	0.0 %		NY
79	MEADOWBROOK FINANCIAL MO	3	0		0.0 %	0.0 %		NY
80	TOP FLITE FINANCIAL INC	3	3	0 %	0.0 %	0.0 %	15 %	FL
81	RADIUS FINANCIAL GROUP	3	3	0 %	0.0 %	0.0 %	15 %	MA
82	FRANKLIN LOAN CORPORATIO	3	0		0.0 %	0.0 %		CA
83	SECURITYNATIONAL MORTGAG	3	11	-73 %	0.0 %	0.1 %	-69 %	UT
84	ACRE MORTGAGE & FINANCIA	2	1	100 %	0.0 %	0.0 %	130 %	NJ
85	HOME MORTGAGE ALLIANCE C	2	1	100 %	0.0 %	0.0 %	130 %	CA
86	FIRST FEDERAL SAVINGS BA	2	0		0.0 %	0.0 %		ID
87	RIGHT START MORTGAGE	2	1	100 %	0.0 %	0.0 %	130 %	TX
88	GSF MORTGAGE CORPORATION	2	1	100 %	0.0 %	0.0 %	130 %	OH
89	ALLIED MORTGAGE GROUP IN	2	1	100 %	0.0 %	0.0 %	130 %	PA
90	CATALYST LENDING INC	2	0		0.0 %	0.0 %		CO
91	EUSTIS MORTGAGE CORPORAT	2	1	100 %	0.0 %	0.0 %	130 %	MS
92	CORNERSTONE MORTGAGE COM	2	20	-90 %	0.0 %	0.2 %	-88 %	WA
93	CAMBRIA FINANCIAL GROUP	2	9	-78 %	0.0 %	0.1 %	-74 %	MN
94	CENTRAL COAST LENDING IN	2	2	0 %	0.0 %	0.0 %	15 %	CA
95	UTAH MORTGAGE LOAN CORP	2	0		0.0 %	0.0 %		UT
96	FIRST NATIONS HOME FINAN	2	0		0.0 %	0.0 %		CA
97	THE MORTGAGE FIRM INC	2	1	100 %	0.0 %	0.0 %	130 %	FL
98	GOLD STAR MORTGAGE FINAN	2	1	100 %	0.0 %	0.0 %	130 %	MI
99	EFINITY FINANCIAL INC	1	1	0 %	0.0 %	0.0 %	15 %	AZ
100	PRIMUS LENDING CORPORATI	1	1	0 %	0.0 %	0.0 %	15 %	CA

Your Ad here!

Contact us at sales@rminsight.net to get in front of the reverse mortgage industry every month.

Disclaimer: Although a significant effort is made to assure the accuracy and completeness of the information provided, Reverse Market Insight, Inc. makes no express or implied warranty as to the accuracy, adequacy, completeness, legality of the information. Reverse Market Insight, Inc. does not endorse any products or services advertised on this report. We also waive any liability of any loss or damage that may be incurred as a result of the use of such advertised products or services.

HECM Lenders (Retail & TPO)

Copyright 2026 © - Reverse Market Insight, Inc. All Rights Reserved.

visit us at: www.rminsight.net